Public Officers of Massachusetts

1965-66

M Palmer

House - 240

Senate - 40

The Hon. John A Volpe
400 Independence Ave
SW
Washington D.C.
Sec. of Trans.
Dept of Trans

1965–1966

Public Officers

of the

COMMONWEALTH

of

MASSACHUSETTS

★ ★

Prepared and printed under authority of
Section 18 of Chapter 5 of the General Laws
as most recently amended by
Chapter 811 of the Acts of 1950

by

THOMAS A. CHADWICK
Clerk of the Senate

AND

WILLIAM C. MAIERS
Clerk of the House of Representatives

SENATORS

AND

REPRESENTATIVES

FROM

MASSACHUSETTS

IN THE

CONGRESS

OF THE

UNITED STATES

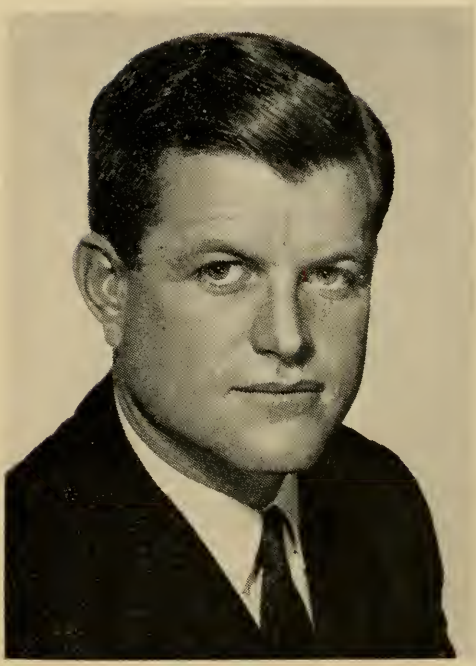

EDWARD M. KENNEDY

3 Charles River Square, Boston, Democrat.

Born: Brookline, Feb. 22, 1932.

Education: Milton Academy, Harvard College, Int. Law School, The Hague, Holland, Univ. of Virginia Law School, Honorary degrees: St. Dunstan's, Curry, Stonehill, Emmanuel, Lowell Tech., Assumption and Suffolk.

Profession: Lawyer.

Organizations: Arthritis and Rheumatism Foundation, Tr. of Boston Univ., Adv. Bd. of Emmanuel College, Polish-American War Veterans of Boston (Judge Advocate), Knights of Columbus, Joseph P. Kennedy, Jr., Foundation, Tr. Museum of Science.

Public office: United States Senate 1962–'64 (to fill vacancy), 1965–'70.

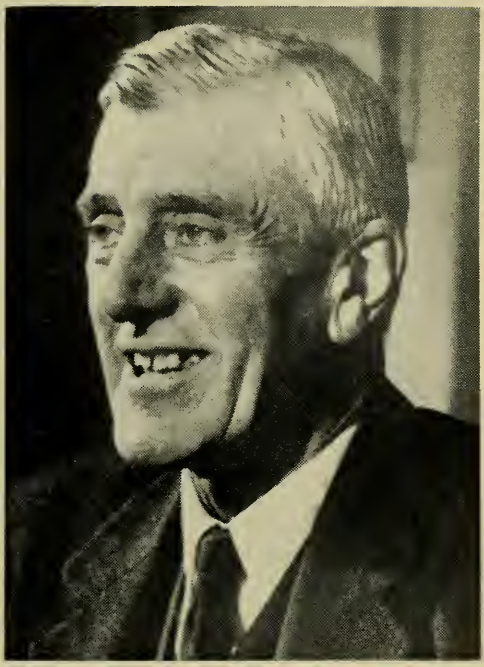

LEVERETT SALTONSTALL

Smith St., Dover, Republican.

Born: Newton, Sept. 1, 1892.

Education: Noble & Greenough School '10, Harvard College A.B. '14, Harvard Law School LL.B. '17.

Profession: Lawyer.

Organizations: Masons, Elks, American Legion, Veterans of Foreign Wars, Ancient and Honorable Artillery.

Public office: Newton Board of Aldermen 1920–'22, Asst. District Attorney Middlesex County 1921–'22, Mass. House 1923–'36 (Speaker 1929–'36), Governor 1939–'44, United States Senate 1944–'48 (to fill vacancy), 1949–'66.

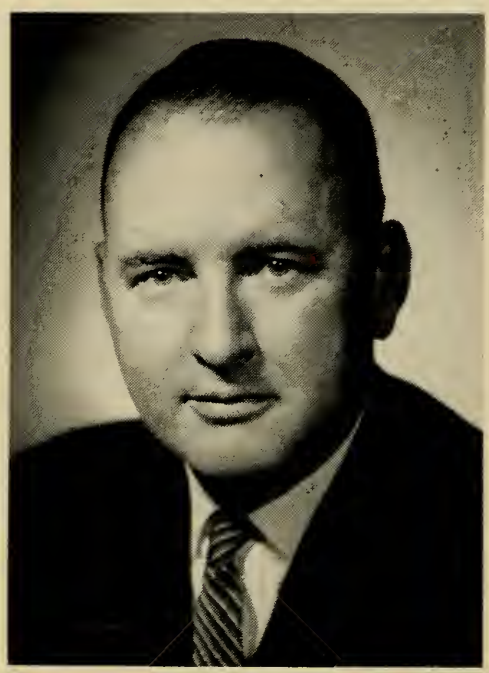

WILLIAM H. BATES

35 Warren St., Salem, 6th District, Republican.

Born: Salem, April 26, 1917.

Education: Salem High School, Worcester Academy, Brown University, Harvard Graduate School of Business Administration.

Occupation: Government.

Organizations: American Legion, Veterans of Foreign Wars.

Public office: Captain (Navy), Representative in Congress (81st) 1950 (to fill vacancy), (82nd – 89th) 1951–'66.

EDWARD P. BOLAND

100 Mooreland St., Springfield, 2nd District, Democrat.

Born: Springfield, Oct. 1, 1911.

Education: Classical High School, Bay Path Institute, Boston College Law School.

Public office: Mass. House 1935–'40, Hampden County Register of Deeds 1941–'52, Representative in Congress (83rd – 89th) 1953–'66.

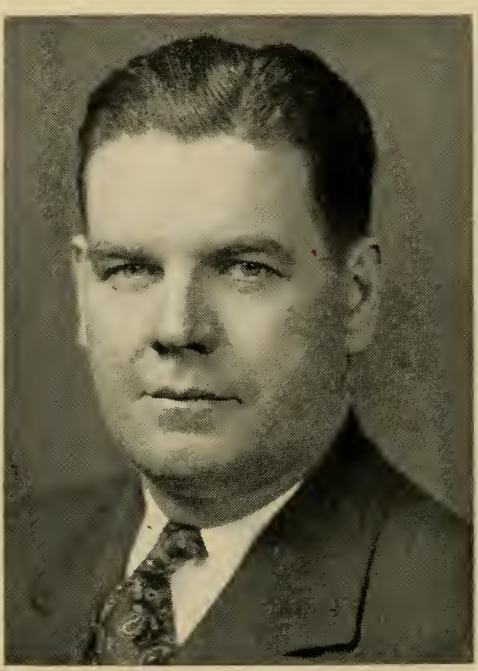

JAMES ANTHONY BURKE

31 Lothrop Ave., Milton, 11th District, Democrat.

Born: Boston, Mar. 30, 1910.

Education: Edmund P. Tileston Grammar School, Boston English High School, Lincoln Preparatory, Suffolk University Law School.

Business: Real estate.

Organizations: Veterans of Foreign Wars, American Legion, AMVETS, Knights of Columbus, Eagles.

Public office: Boston City Registrar 1938–'40, Mass. House 1937–'38, 1947–'54, Representative in Congress (86th – 89th) 1959–'66.

SILVIO O. CONTE

Blythewood Drive, Pittsfield, 1st District, Republican.

Born: Pittsfield, Nov. 9, 1921.

Education: Pittsfield public schools, Boston College, Boston College Law School.

Profession: Lawyer.

Organizations: American Legion, Elks, Eagles, Royal Arcanum, Director Pittsfield Girls' Club, Hillcrest Hospital, Mass. Republican Club.

Public office: Mass. Senate 1951–'58, Representative in Congress (86th – 89th) 1959–'66.

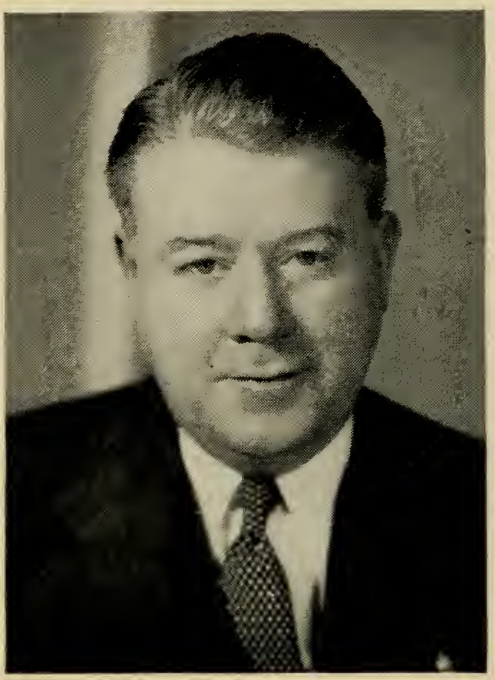

HAROLD D. DONOHUE

82 Forest St., Worcester, 4th District, Democrat.

Born: Worcester, June 18, 1901.

Education: Worcester public schools, Northeastern School of Law.

Profession: Lawyer.

Organizations: Worcester County Bar Assn., Elks, Eagles, Knights of Columbus, Hibernians, Emmett Associates, American Legion, Wachusett Country Club.

Public office: Councilman, Alderman, President of Board of Alderman, Acting Mayor of Worcester, Board of Trustees Worcester City Hospital and Belmont Hospital, Representative in Congress (80th – 89th) 1947–'66.

HASTINGS KEITH

91 River St., West Bridgewater, 12th District, Republican.

Born: Brockton, Nov. 22, 1915.

Education: Brockton High School, Deerfield Academy, University of Vermont.

Occupation: Chartered Life Underwriter.

Organizations: American Legion, Elks, Veterans of Foreign Wars, Reserve Officers Assn., Colonel (Army Reserve).

Public office: Mass. Senate 1953–'56, Representative in Congress (86th – 89th) 1959–'66.

TORBERT HART MACDONALD

63 Appleton St., Malden, 7th District, Democrat

Born: Boston, June 6, 1917.

Education: Medford High School, Phillips Andover Academy, Harvard College, Harvard Law School.

Profession: Lawyer.

Organizations: V.F.W., American Legion, D.A.V., AMVETS, Pius X 4th Degree K. of C., Moose, Elks, Ancient Order of Hibernians, Irish-American Club of Malden, Holy Name Society, Massachusetts and Federal Bar Associations.

Public office: Representative in Congress (84th–89th) 1955–'66.

JOSEPH WILLIAM MARTIN, Jr.

54 Grove St., North Attleborough, 10:h District, Republican.

Born: North Attleborough, Nov. 3, 1884.

Education: North Attleborough public and high schools.

Business: Publisher.

Organizations: Elks, Grange, Lions, Kiwanis, Moose, Rotary.

Public office: Mass. House 1912–'14, Mass. Senate 1915–'17, Representative in Congress (69th – 89th) 1925–'66 (Republican floor leader 1939–'46, 1949–'52, 1955–'58, Speaker 1947–'48, 1953–'54).

JOHN W. McCORMACK

726 Columbia Rd., Boston (Uphams Corner), 9th District, Democrat.

Born: Boston (South), Dec. 21, 1891.

Education: Boston public schools, Hon. LL.D. deg. B. U., Holy Cross, B. C., Tufts, Villanova, Providence, Stonehill, Georgetown, Catholic Univ., Suffolk Univ., Staley, George Washington Univ.

Profession: Lawyer.

Organizations: "Peace Medal" 3rd Order of St. Francis, K. of C., Amer. Legion, Knights of Malta, 1st cl., Knight Comdr., Order of St. Gregory.

Public office: Const. Conv. 1917–'18, Mass. House 1920–'22, Mass. Senate 1923–'26 (Floor leader 1925–'26), Representative in Congress (70th – 89th) 1928–'66 (majority leader 1940–'46, 1949–'52, 1955–'62, Speaker 1962–'66.

F. BRADFORD MORSE

476 Beacon St., Lowell, 5th District, Republican.

Born: Lowell, Aug. 7, 1921.

Education: Lowell public schools, Boston Univ. B.S. (Bus. Adm.), LL.B. (cum laude).

Profession: Lawyer.

Organizations: Nat'l. Council, Federal Bar Assn., Am. Legion, Am. Bar Assn., Am. Soc. of Public Administration, Sigma Alpha Epsilon, Elks, Tr. Dana Hall School, Am. Management Assn.

Public office: Lowell City Council, Presidents' Council on Aging, Ad. Coun., Outdoor Recreation Resources Review Comm., Nat'l. Housing Coun., Representative in Congress (87th – 89th) 1961–'66.

THOMAS P. O'NEILL, Jr.
26 Russell St., Cambridge, 8th District, Democrat.

Born: Cambridge, Dec. 9, 1912.

Education: St. John's High School, Boston College.

Occupation: Insurance.

Organizations: Boston College Club, Knights of Columbus, Elks, Knights of St. Finbar.

Public office: Democratic Ward and City Committee 1936–'50, Democratic State Committeeman 1944–'52, Cambridge School Committee 1946–'47, Mass. House 1937–'52 (Speaker 1949–'52), Representative in Congress (83rd – 89th) 1953–'66.

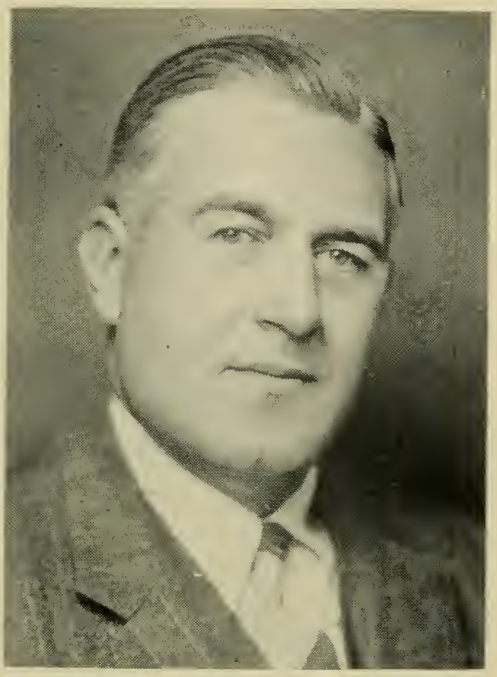

PHILIP JOSEPH PHILBIN

23 Berlin St., Clinton, 3rd District, Democrat

Born: Clinton, May 29, 1898.

Education: Harvard College, Columbia Law School.

Occupation: Lawyer, farmer and businessman.

Organization: Clinton Chamber of Commerce (past president).

Public office: Personal representative for U. S. Senator David I. Walsh, Special Counsel Com. on Education and Labor, Referee U. S. Dept. of Labor, Advisory Board Mass. Un. Comp. Com., Chairman Clinton Finance Com., Representative in Congress (78th–89th), 1943–'66.

THE EXECUTIVE DEPARTMENT

JOHN ANTHONY VOLPE

10 Everett Ave., Winchester, Republican.

Born: Wakefield, Dec. 8, 1908.

Education: Malden High School, Wentworth Institute.

Business: Builder.

Organizations: Past Pres. Associated General Contractors of America; Past Pres. Society of American Military Engineers; Treas. Adv. Bd. of Don Orione Home; Sons of Italy; Knights of Columbus; Rotary; Reserve Officers Association; American Legion; Italian-American World War II Veterans; Moose; Elks.

Public office: Federal Highway Administrator 1956–'57; Comm. Dept of Public Works 1953–'56; Governor 1961–'62, 1965–'66.

ELLIOT L. RICHARDSON

56 Sargent Crossway, Brookline, Republican.

Born: Boston, July 20, 1920.

Education: Milton Academy, Harvard College A.B. (cum laude), Harvard Law School LL.B. (cum laude).

Profession: Lawyer.

Organizations: Boy Scouts, D.A.V., 4th Inf. Div. Assn., Mass. Coun. of Public Schools, Tr. Radcliffe College, Trustees of Reservations, Dir. of United Community Services, Vice Pres. United Fund.

Public office: Brookline Town Meeting Member 1950–'53, Ass't. Sec't. U. S. Dept. of Health, Educ. and Welfare 1957–'59, U. S. Atty. 1959–'61, Lt. Governor 1965–'66.

KEVIN HAGAN WHITE

158 Mt. Vernon St., Boston, Democrat.

Born: Boston, Sept. 25, 1929.

Education: Tabor Academy, Williams College, Boston College Law School, Harvard Graduate School of Public Administration.

Profession: Lawyer.

Public office: Secretary of the Commonwealth 1961–'66.

EDWARD W. BROOKE

535 Beacon St., Newton Centre, Republican.

Born: Washington, D. C., Oct. 26, 1919.

Education: Howard University B.S. 1940, Boston University LL.B. 1948, LL.M. 1949.

Profession: Lawyer.

Organizations: AMVETS, Fellow of American Bar Assn., Mass. and Boston Bar Assns., Trial Lawyers Assn., Mass. Comm. on Children and Youth, Pres. Boston Opera Group, Boy Scouts (Regional Director), N. E. Hospital, Chancellor of Old North Church, Huntington School for Boys, President's Lawyers Comm. for Civil Rights Under Law.

Public office: Boston Finance Commission (chairman), Mass. Advisory Committee, U. S. Civil Rights Commission (chairman), Attorney General 1963–'66.

ROBERT QUENTIN CRANE

10 Burton St., Boston (Brighton), Democrat.

Born: Providence, R. I., Mar. 21, 1926.

Education: Boston English High School, Boston College.

Occupation: Food broker.

Organizations: Veterans of Foreign Wars, American Legion, Knights of Columbus, Catholic Alumnae Sodality, Boston College Alumni.

Public office: Ward 22 Democratic Committee, Mass. House 1957–'64, Treasurer and Receiver General 1964 (to fill vacancy), 1965–'66.

THADDEUS BUCZKO

47 Butler St., Salem, Democrat.

Born: Salem, Feb. 23, 1926.

Education: Salem High School, Norwich University B.A., Boston University School of Law LL.B., Boston University College of Liberal Arts, Northeastern University Graduate School of Law, Bentley School of Accounting and Finance.

Profession: Lawyer.

Organizations: American Legion, V.F.W., AMVETS, Polish Legion of American Veterans, Mass. and Boston Bar Assns., Knights of Columbus, Reserve Officers Assn.

Public office: Salem City Council, Mass. House 1959–'64, Auditor 1964 (to fill vacancy) 1965–'66.

THE EXECUTIVE COUNCIL

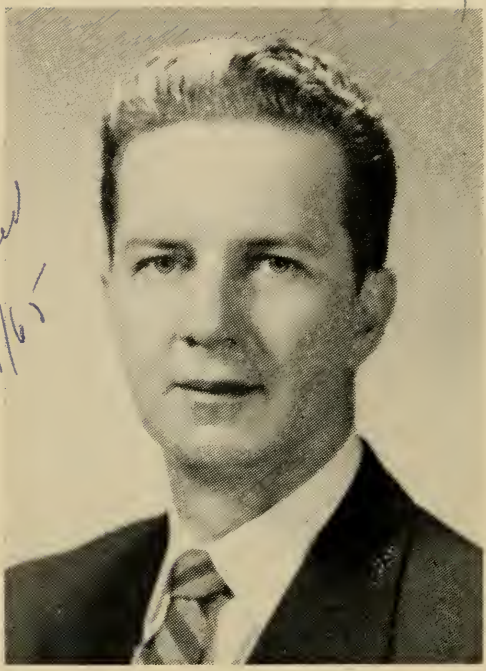

resigned 9/29/65

JOSEPH RAY CRIMMINS

235 Highland Ave., Somerville, 6th District, Democrat.

Born: Cambridge, Nov. 10, 1921.

Education: Cambridge public schools, Harvard University.

Business: Insurance broker.

Organizations: Lions Club, Elks, American Legion (past commander), Disabled American Veterans, K. of C., Moose.

Public office: Council 1957–'66.

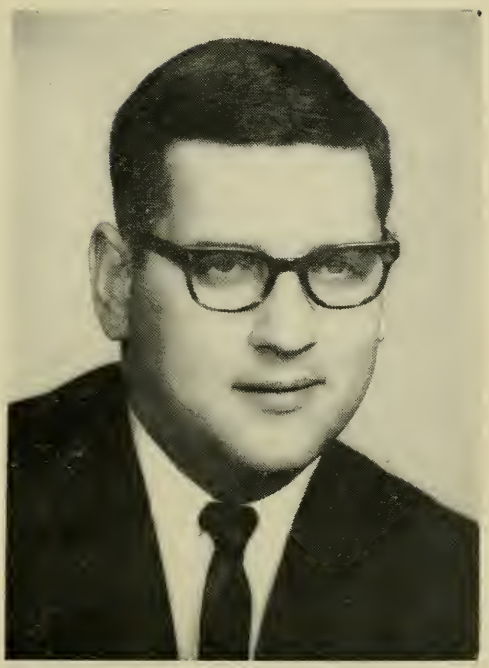

GEORGE F. CRONIN, Jr.

258 LaGrange St., Boston (West Roxbury), 3rd District, Democrat.

Born: Boston, Nov. 29, 1937.

Education: Boston College High School, Univ. of Notre Dame, Suffolk Univ. Graduate School, Portia and Boston Univ. Law Schools.

Profession: Lawyer.

Public office: Democratic State Committee 1960–'64, Council 1965–'66.

MARGARET M. HECKLER

30 Colburn Road, Wellesley, 2nd District, Republican.

Born: Flushing, New York, June 21, 1931.

Education: A.B. Albertus Magnus College, New Haven, Conn., LL.B. Boston College Law School.

Profession: Lawyer.

Organizations: Mass. Trial Lawyer's Assn., Boston Bar Assn.

Public office: Council 1963–'66.

WALTER F. KELLY

154 Lincoln St., Worcester, 7th District, Democrat.

Born: Worcester, Apr. 2, 1918.

Education: Worcester Commerce High School, New England Institute of Anatomy, Special courses at Harvard and Tufts.

Business: Funeral director.

Organizations: K. of C. (4th Degree), Elks, American Legion, Veterans of Foreign Wars, National Funeral Directors Assn., Massachusetts Funeral Directors Assn.

Public office: Council 1963–'66.

THOMAS J. LANE

92 Abbott St., Lawrence, 5th District.
Democrat.

Born: Lawrence, July 6, 1898.

Education: Lawrence public schools, Suffolk University Law School LL.B.

Profession: Lawyer.

Organizations: American Legion, Lawrence, Mass. and Federal Bar Assns.

Public office: Mass. House 1927–'38, Mass. Senate 1939–'41 (resigned to fill vacancy in Congress), Representative in Congress (77th to 87th) 1941–'62, Council 1965–'66.

PATRICK J. McDONOUGH

16 Carruth St., Boston (Dorchester), 4th District, Democrat.

Born: South Boston, April 29, 1911.

Education: Public schools, tutored on law (3 yrs.).

Business: Real Estate and Insurance.

Organizations: Knights of Columbus, South Boston Citizens Assn.

Public office: Democratic State Committee, Mass. House 1941–'46, Council 1947–'66.

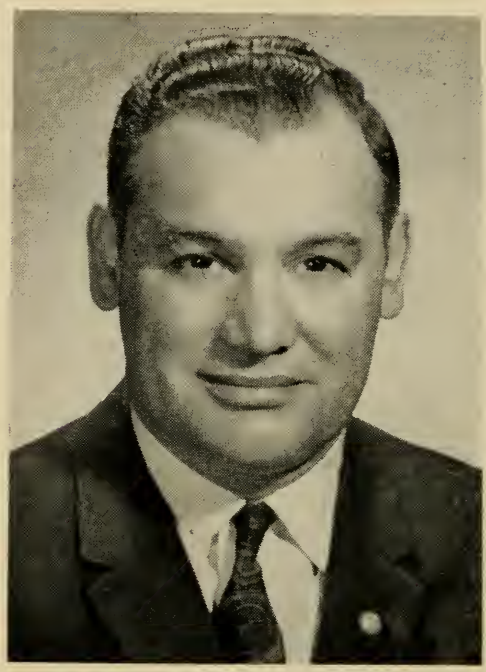

NICHOLAS WILFRED MITCHELL
105 Garden St., Fall River, 1st District
Democrat.

Born: Fall River, Jan. 15, 1913.
Education: Fall River Schools, Private tutoring in Pharmacy.
Business: Registered pharmacist. Owner Mitchell's Pharmacy.
Organizations: Elks, K. of C., Moose, Ahepa, Mass. Pharm. Assn., Civic League Franco American, Past President of Kiwanis Club, Fall River Druggist Assn. and Southeastern Mass. Druggist Assn., American Legion, AMVETS, Franco American Vets, V.F.W.
Public office: Member Board of Public Welfare, Fall River City Council, Council 1965–'66.

RAYMOND FRANCIS SULLIVAN

227 White St., Springfield, 8th District, Democrat.

Born: Springfield, Aug. 8, 1908.

Education: Sacred Heart School, Cathedral High School.

Business: Insurance.

Organizations: Knights of Columbus, United Commercial Travelers, Hibernians, Eagles, Moose, National Retail Grocers Assn.

Public office: Alderman 1946–'61 (president and acting mayor 1945–'46, 1952–'53, '58), Council 1957–'66.

THE SENATE OF THE GENERAL COURT OF MASSACHUSETTS

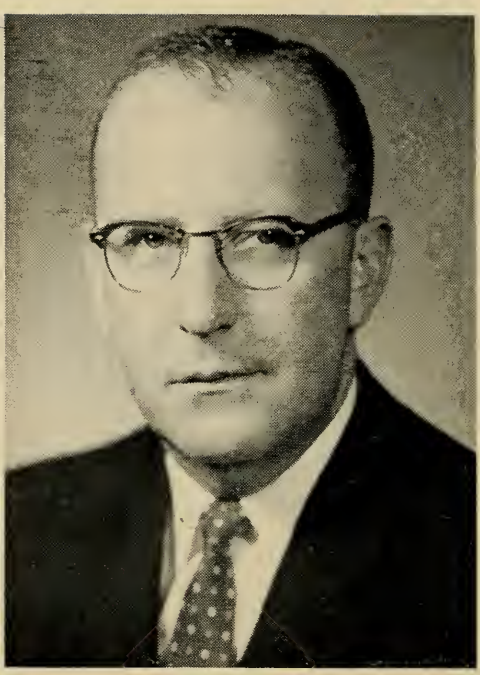

MAURICE A. DONAHUE

~~140 Pine St.~~, Holyoke, 2nd Hampden District, Democrat, President of the Senate.

Born: Holyoke, Sept. 21, 1918.

Education: St. Jerome's schools (Holyoke), Holy Cross College A.B., Springfield College M.Ed., Harvard Graduate School of Public Administration.

Profession: Teacher.

Organizations: Knights of Columbus, Holy Name Society, Elks, Hibernians, AMVETS, American Legion, Hampden County Selectman's Assn.

Public office: Mass. House 1949–'50, Mass. Senate 1951–'66 (Democratic floor leader 1959–'64), President 1964 (to fill vacancy)-1965–'66.

OLIVER F. AMES

279 Marlborough Street, Boston, 3rd Suffolk District, Republican.

Born: Boston, Dec. 13, 1920.

Education: Milton Academy, Harvard College A.B. 1943, Harvard Business School M.B.A. 1951.

Profession: Investment Analyst.

Organizations: Peter Bent Brigham Hospital Corporation, Massachusetts Horticultural Society, Francis Ouimet Caddy Scholarship Fund, Inc., Elks, V.F.W., American Legion, Student Educational Loan Fund, Inc.

Public office: Mass. Senate 1963–'66.

CHARLES A. BISBEE, Jr.

Stage Rd., Chesterfield, Franklin and Hampshire District, Republican.

Born: Chesterfield, June 8, 1918.

Education: Chesterfield Grammar School, Williamsburg High School, Northampton Commercial College, New England Institute of Embalming.

Business: Lumberman, Funeral director and embalmer.

Organizations: American Legion, Masons, Grange, Mass. Selectmen's Assn. (former president).

Public office: Moderator 1941–'42, Selectman 1947–'63, Assessor 1947–'63, Mass. House 1949–'62, Mass. Senate 1963–'66.

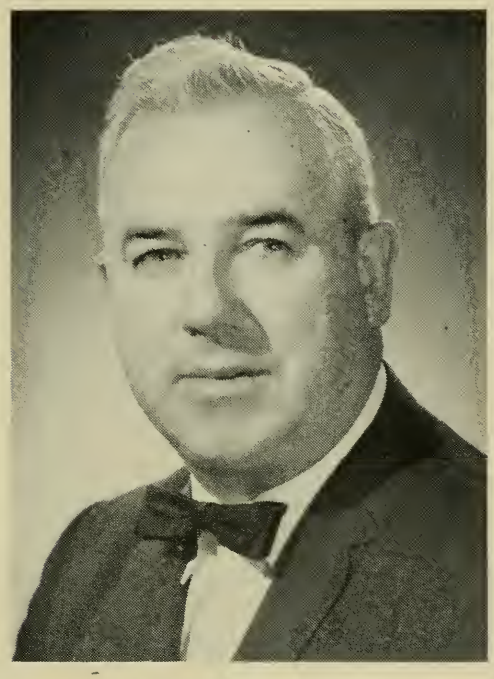

JAMES F. BURKE

256 Copeland St., Brockton, Plymouth District, Democrat.

Born: Brockton, Sept. 7, 1914.

Education: St. Patrick's School, Brockton High School.

Business: President and treasurer of James F. Burke, Inc.

Organizations: Commercial Club, Holy Name Society, Knights of Columbus, Campello Businessmen's Assn.

Public office: Mass. Senate 1961–'66.

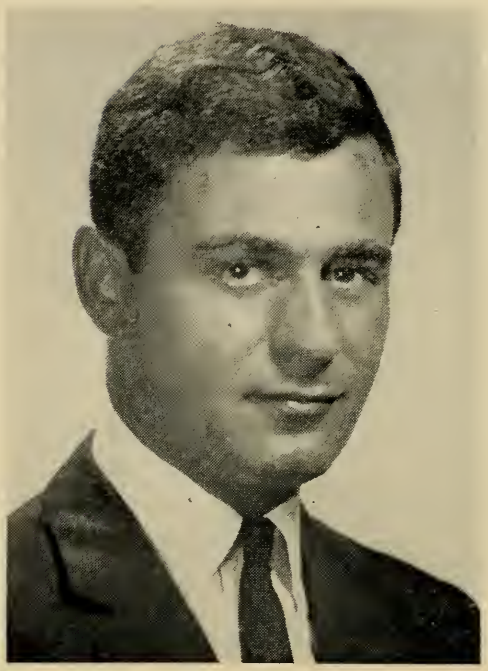

BERYL W. COHEN

227 Tappan St., Brookline, Norfolk and Suffolk District, Democrat.

Born: Brookline, Sept. 18, 1934.

Education: Brookline High School, Boston College, Boston College Law School.

Profession: Lawyer.

Organizations: Mass. and Boston Bar Assns., Mass Trial Lawyers' Assn., Boston College Varsity Club.

Public office: Mass. House 1961–'64, Mass. Senate 1964 (to fill vacancy), 1965–'66.

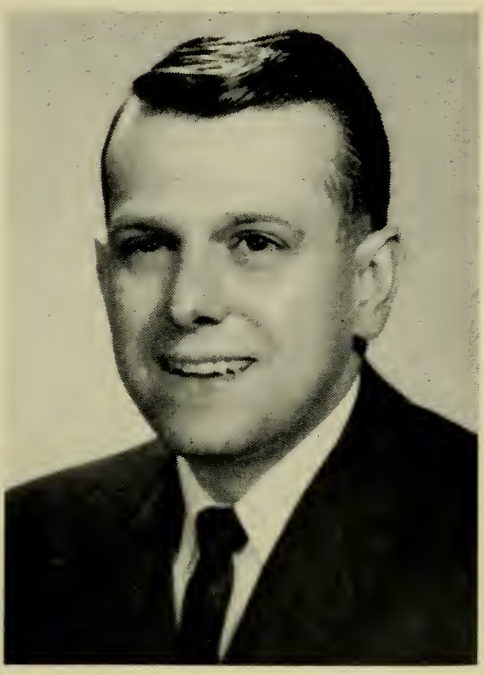

JOHN JOSEPH CONTE

36 Marsh Ave., Worcester, 2nd Worcester District, Democrat.

Born: Worcester, May 3, 1930.

Education: Holy Cross College, Boston University Law School, Portia Law School, graduate courses Assumption College.

Profession: Teacher and lawyer.

Organizations: Knights of Columbus, Holy Name Society.

Public office: Mass. Senate 1963–'66.

LESLIE BRADLEY CUTLER

1010 South St., Needham, Norfolk and Middlesex District, Republican.

Born: Boston, Mar. 24, 1890.

Education: Boston public schools, Radcliffe College, Mass. Institute of Technology Dept. Biology and Public Health.

Organizations: Women's Republican Club of Mass., Norfolk County Republican Club, Eastern Star, Boston Business and Professional Women's Club.

Public office: Selectman 1924–'26 (chairman 1 term), Board of Health 1927–'65 (chairman 9 yrs., secretary 4 yrs.), Mass. House 1939–'48, Mass. Senate 1949–'66.

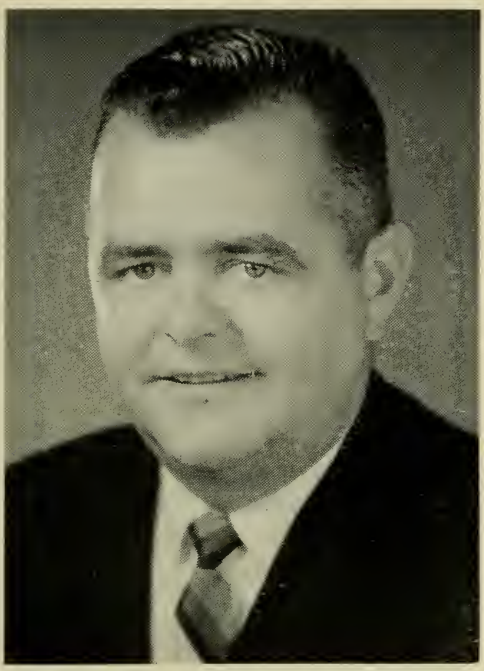

STEPHEN C. DAVENPORT

835 Centre St., Boston (Jamaica Plain), 5th Suffolk District, Democrat.

Born: Boston, June 27, 1924.

Education: Boston Univ. School of Business, Boston Univ. School of Law LL.B., LL.M., Bentley School of Accounting and Finance.

Profession: Lawyer and Certified Public Accountant.

Organizations: Catholic Alumni Sodality, K. of C., Am. Legion, Boston Bar Assn., Mass. Society C.P.A.'s, Parkway Lions (past president), Naval Air Reserve, Reserve Officers Assn.

Public office: Asst. Corp. Counsel of Boston 1950–'61, Mass. House 1961–'64, Mass. Senate 1965–'66.

HARRY DELLA RUSSO

407 Revere St., Revere, 1st Suffolk District, Democrat.

Born: Boston, May 26, 1907.

Education: Revere High School.

Business: Restaurateur.

Organizations: Mass. Mayor's Assn., State Club, Elks, U. S. Conference of Mayors, Knights of Columbus, Moose.

Public office: City Council 1950–'57 (mayor 1956–'57), Mass. House 1957–'61, Mass. Senate 1961 (to fill vacancy), 1963–'66.

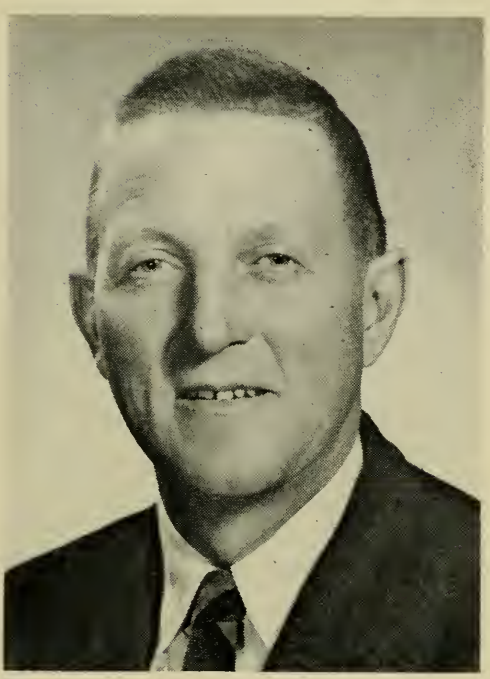

JAMES DeNORMANDIE

Trapelo Rd., Lincoln, 5th Middlesex District, Republican.

Born: Boston, Nov. 10, 1907.

Education: Newton Country Day School, Harvard College.

Business: Dairy farming.

Public office: School Committee, Lincoln Board of Appeals, Mass. House 1955–'64, Mass. Senate 1965–'66.

MARY L. FONSECA

102 Webster St., Fall River, 2nd Bristol District, Democrat.

Born: Fall River, Mar. 30, 1915.

Education: B. M. C. Durfee High School '32,

Occupation: Secretary

Organizations: Delta Kappa Gamma Soc., Quota Club, Catholic Women's Club of Fall River, Corky Row Club Aux., Business and Prof. Women's Club of Boston, Daughters of Isabella, Exchangettes, Women on Wheels, Greater Fall River Dem. Club, Women's Dem. Club of Greater Fall River, Dem. City Comm.

Public office: Fall River School Com. 1945–'53 (vice-chrm. 1952–'53), Mass. Senate 1953–'66.

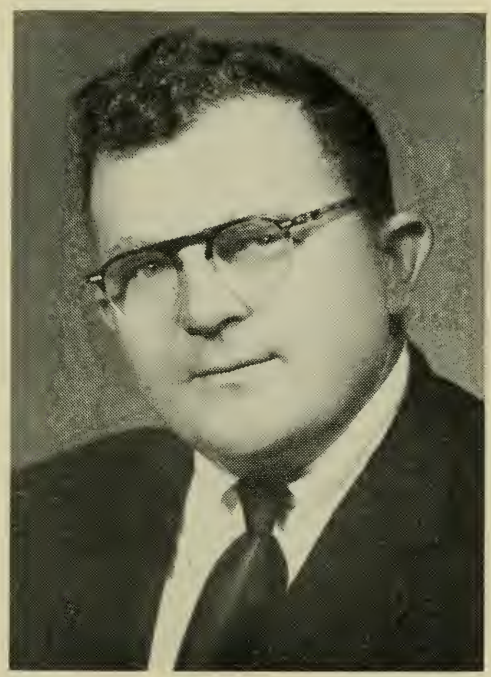

PHILIP A. GRAHAM

293 Bridge St., Hamilton, 3rd Essex District, Republican.

Born: Lynn, May 21, 1910.

Education Lynn and Swampscott public schools, Boston University.

Occupation: Farmer.

Organizations: American Legion, Grange, Masons, Mass. Citizens' Committee.

Public office: Swampscott School Committee, Mass. Senate 1951–'66 (Republican floor leader 1963–'66).

GEORGE D. HAMMOND

96 Western Ave., Westfield, Hampden and Berkshire District, Republican.

Born: Westfield, Oct. 29, 1906.

Education: Westfield public schools, High School of Commerce, Northeastern Univ.

Business: Pres. and Chm. of Bd. of Rural Gas Service, Inc., Dir. Valley Bank and Trust Company, Westfield.

Organizations: Incorporator-Am. Int'l. College, Nat'l. Liq. Pet. Gas Assn., N.E. Shippers' Adv. Bd. Presidents Coun. of Am. Inst. of Management, Rep. State Comm., Pioneer Valley Assn., Westfield River Watershed Assn., Colony Club, Moose, Elks, Eagles (Westfield Aerie), Ancient and Hon. Artillery.

Public office: Mass. Senate 1963–'66.

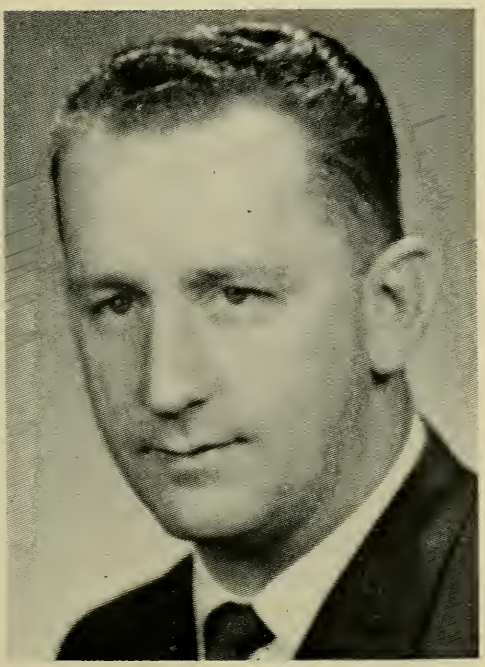

JOHN EDWARD HARRINGTON, Jr.

101 West Jenness St., Lowell, 1st Middlesex District, Democrat.

Born: Lowell, July 30, 1930.

Education: Keith Academy, St. Anselms College, Suffolk Law School.

Profession: Lawyer.

Organizations: Elks, Knights of Columbus, American Legion, Veterans of Foreign Wars, Clover Club, Lowell Bar Assn.

Public office: Mass. Senate 1961–'66.

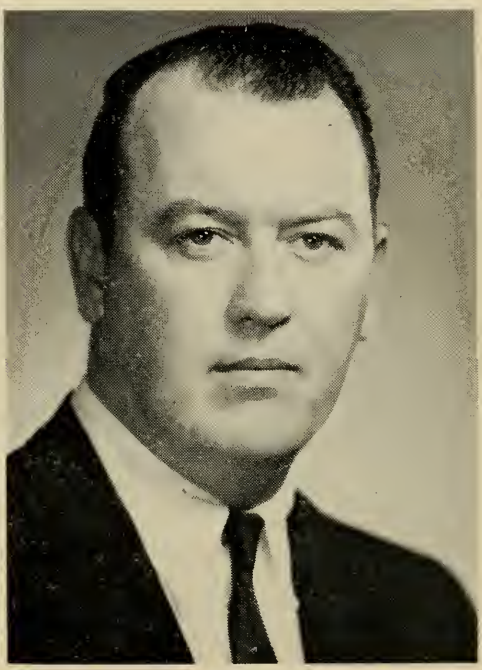

KEVIN BRIAN HARRINGTON

25 Station Rd., Salem, 2nd Essex District, Democrat.

Born: Salem, Jan. 9, 1929.

Education: St. Louis University, Suffolk Law School.

Profession: Teacher.

Occupation: Real estate.

Organizations: Knights of Columbus, Elks.

Public office: City Council 1957–'59, Mass. Senate 1959–'66 (Democratic floor leader 1965–'66).

CHARLES V. HOGAN

36 Baltimore St., Lynn, 1st Essex District, Democrat.

Born: Lynn, April 12, 1897.

Education: Suffolk University Law School '21.

Profession: Lawyer.

Public office: Mass. House 1935–'40, Mass. Senate 1941–'66.

ALLAN FRANCIS JONES

Hyannis Rd., Barnstable, Cape and Plymouth District, Republican.

Born: Barnstable, June 29, 1921.

Public office: Mass. House 1949–'62, Mass. Senate 1963–'66.

JAMES A. KELLY, Jr.

Stafford St., Oxford, 4th Worcester District, Democrat.

Born: Worcester, May 11, 1926.

Education: Becker Junior College, Clark University B.B.A. '50.

Occupation: Certified public accountant.

Organizations: Knights of Columbus, Veterans of Foreign Wars, American Legion, Lions, Century Sportmen's Club, Elks.

Public office: Leicester School Committee (one term), Oxford-Rochdale Sewer District (c'erk and treasurer), Mass. House 1959–'64, Mass. Senate 1965–'66.

GEORGE V. KENNEALLY, Jr.

4 Blackwell St., Boston (Dorchester), 7th Suffolk District (Dorchester and Milton), Democrat.

Born: Boston, Dec. 29, 1929.

Education: St. Ann's Parochial School, Boston English High School, Northeastern University, Suffolk University Law School LL.B., '56.

Profession: Lawyer.

Organizations: AMVETS, American Legion, Knights of Columbus, Neponset Veterans Association, St. Ann's Holy Name Society, Shawmut Associates.

Public office: Mass. House 1957–'62, Mass. Senate 1963–'66.

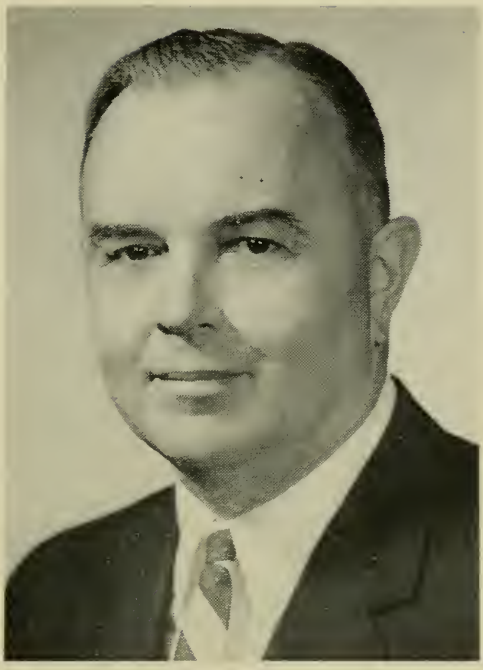

FRED I. LAMSON

36 Dodge St., Malden, 4th Middlesex District, Republican.

Born: Stonington, Me., Dec. 11, 1910.

Education: Everett High School.

Business: Merchant.

Organizations: Mass. Mayor's Assn., Odd Fellows, Elks, Eagles, Knights of Pythias, Grange, Kiwanis.

Public office: Councilman 1940–'41, Alderman 1942–'43, Mayor 1948–'57, Mass. House 1945–'48, Mass. Senate 1953–'66 (Republican floor leader 1959–'62).

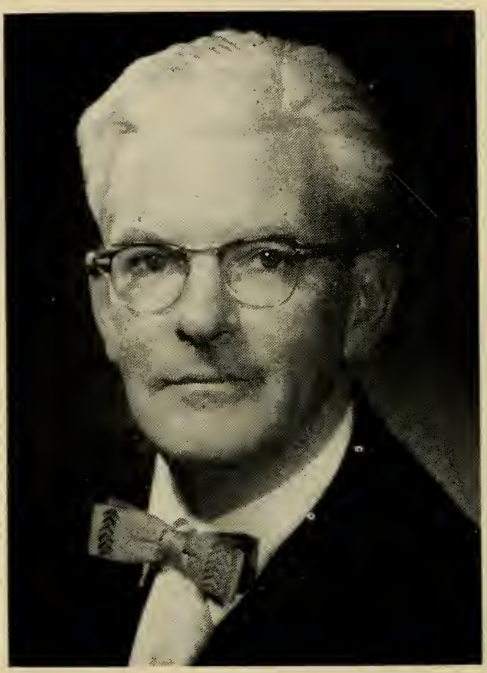

JAMES J. LONG

14 Plympton St., Woburn, 7th Middlesex District, Democrat.

Born: Woburn, Nov. 15, 1913.

Education: Woburn public schools.

Business: Real estate, Long Auto School (proprietor).

Organizations: Elks, Knights of Columbus.

Public office: City Council (10 yrs.), School Committee (6 yrs.), Alderman, Mass. Senate 1961–'66.

FRANCIS X. McCANN

19 Hutchinson St., Cambridge, 2nd Middlesex District, Democrat.

Born: Port Glasgow, Scotland, Sept. 2, 1912.

Education: St. Francis de Sales School (Roxbury), Cambridge Evening High School.

Occupation: Sales representative.

Organizations: St. Peter's Holy Name Soc., Knights of Columbus, American Legion, Veterans of Foreign Wars, AMVETS, Eagles, Int. Assn. of Machinists.

Public office: Mass. Senate 1955–'66.

JAMES RICHARD McINTYRE

82 Kemper St., Quincy, 1st Norfolk District, Democrat.

Born: Quincy, May 25, 1930.

Education: Holy Cross College A.B., Harvard Law School LL.B., Boston University M.A.

Profession: Lawyer.

Organizations: Elks, Knights of Columbus, AMVETS, Veterans of Foreign Wars, Military Order of the Purple Heart, Disabled American Veterans, American Legion, Moose, Marine Corps League.

Public office: City Council 1956–'59 (president 1958–'59), Mass. House 1959–'64, Mass. Senate 1965–'66.

DENIS L. McKENNA

16 Prospect Hill Ave., Somerville, 3rd Middlesex District, Democrat.

Born: Kerry, Ireland, Aug. 14, 1922.

Education: Somerville public schools, Boston University.

Business: Insurance.

Organizations: Elks, Knights of Columbus, American Legion, Disabled American Veterans, V.F.W.

Public office: Board of Aldermen (6 yrs.), ex officio member Somerville School Committee, Mass. Senate 1961–'66.

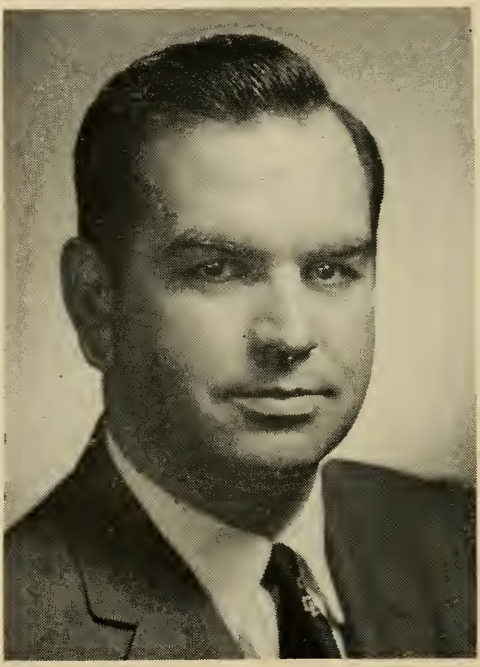

JOHN JOSEPH MOAKLEY

1812 Columbia Rd., Boston (South), 4th Suffolk District, Democrat.

Born: Boston, Apr. 27, 1927.

Education: South Boston High School, Univ. of Miami, Suffolk Law School.

Profession: Lawyer.

Organizations: American Legion, Veterans of Foreign Wars, Disabled American Veterans, Knights of Columbus, Mass. Trial Lawyers Assn.

Public office: Ward committee 1956–'64, Mass. House 1953–'60, Mass. Senate 1965–'66.

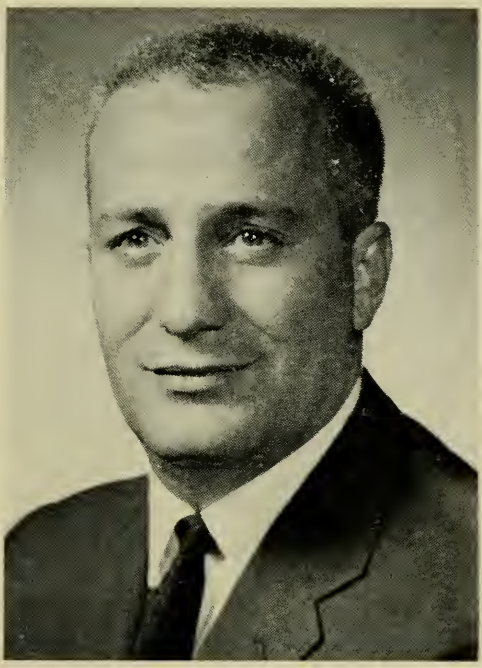

ANDREA F. NUCIFORO

222 Velma Ave., Pittsfield, Berkshire District, Democrat.

Born: Pittsfield, July 14, 1927.

Education: Pittsfield High Vocational School, Scarborough on Hudson, Rutgers Univ., Boston Univ. School of Law.

Profession: Lawyer.

Organizations: Berkshire Bar Assn., Assn. of Business and Commerce of Central Berkshire County, Inc.

Public office: Mass. Senate 1965–'66.

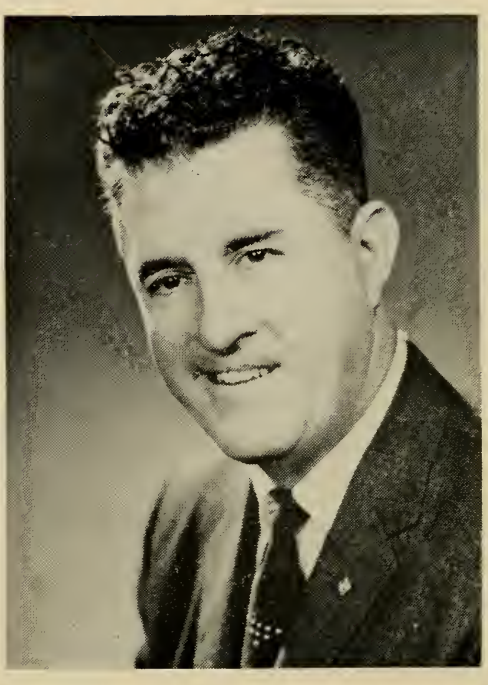

JOHN FRANCIS PARKER

28 Orchard St., Taunton, 1st Bristol District, Republican.

Born: Boston (Dorchester), May 29, 1907.

Education: Taunton public schools.

Business: Newspaper.

Organizations: Elks, Eagles, Knights of Columbus, Kiwanis.

Public office: School Board (9 yrs.), Mayor (7 yrs.), Mass. Senate 1953–'66.

PHILIBERT L. PELLEGRINI

17 Cheswick Rd., Arlington, 6th Middlesex District, Democrat.

Born: Somerville, Sept. 4, 1918.

Education: Somerville public schools, Suffolk Law School.

Profession: Lawyer.

Organizations: Knights of Columbus, Elks, American Legion, Sons of Italy, Justinian Law Society, Boston and Somerville Bar Assns.

Public office: Arlington Selectman 1961–'64, Mass. Senate 1963–'66.

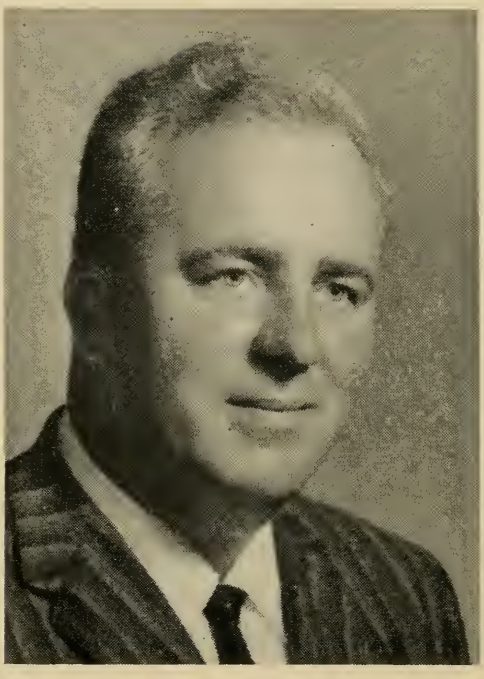

VITE J. PIGAGA

15 Fairfax Rd., Worcester, 1st Worcester District, Democrat.

Born: Worcester, Jan. 2, 1928.

Education: Worcester public schools, Worcester Junior College, Boston University B.S., Worcester State Teachers College M.Ed.

Profession: Teacher-coach.

Organizations: Mass. Legislators Assn., Lithuanian Naturalization Club, Lithuanian Democratic League.

Public office: Mass. House 1959–'65, Mass. Senate (to fill vacancy) 1965–'66.

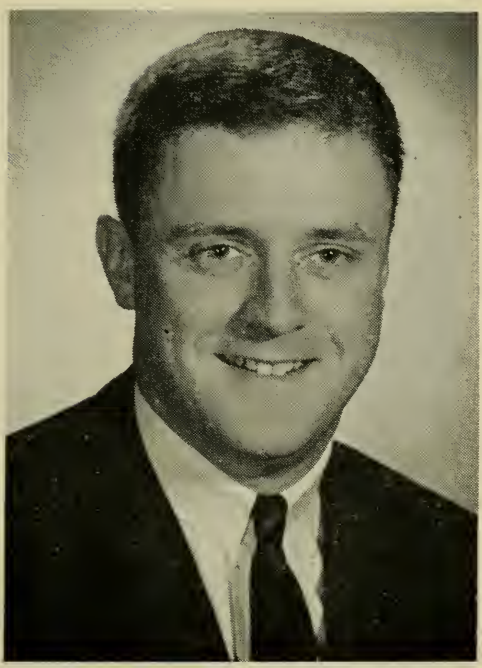

JOHN M. QUINLAN

Oakley Rd., Dover, 2nd Norfolk District, Republican.

Born: Natick, July 11, 1935.

Education: Dover public schools, Sacred Heart High School, Harvard College, A.B.

Profession: Teacher.

Organizations: Junior Chamber of Commerce, Knights of Columbus, March of Dimes (Norfolk County Campaign Director).

Public office: Mass. Senate 1965–'66.

PHILIP ANDREW QUINN

Hotel Massasoit, Spencer, Worcester and Hampden District, Democrat.

Born: Worcester, Feb. 21, 1910.

Education: David Prouty High School (Spencer), Worcester Academy, Harvard University Summer School.

Business: Hotel owner.

Organizations: American Legion, V.F.W., Mass. Hotel Assn., Exchange Club, Spencer Agr. Assn., K. of C., Hamilton Rod & Gun Club, Southbridge Elks, Mass. Legislators Assn. (past president).

Public office: Democratic National Convention (alternate delegate 1952, '56, '64) (delegate 1960), Spencer Finance Committee, Mass. House 1949–'64, Mass. Senate 1965–'66.

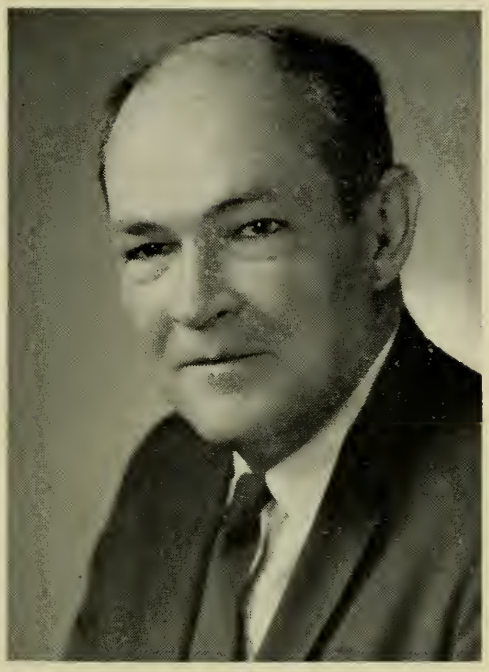

WILLIAM I. RANDALL

122 Edgell Rd., Framingham, Middlesex and Worcester District, Republican.

Born: Framingham, Sept. 13, 1915.

Education: Yale University, Harvard Law School.

Profession: Lawyer.

Public office: Selectman 1947–'50, Mass. House 1951–'64, Mass. Senate 1965–'66.

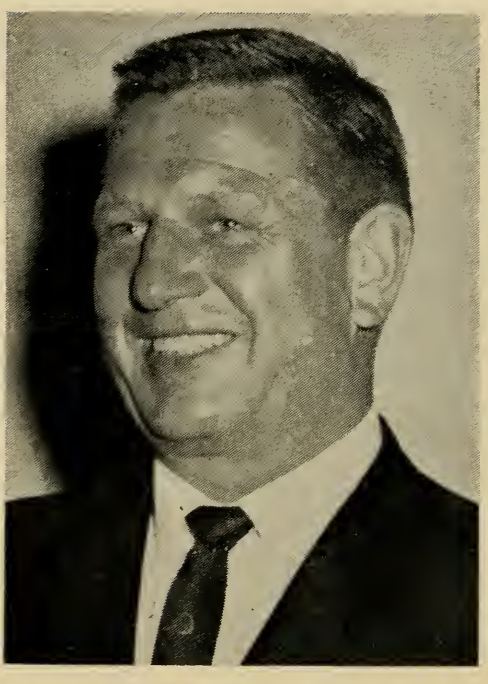

JAMES PAUL RURAK

34 Margin St., Haverhill, 4th Essex District, Democrat.

Born: Haverhill, Nov. 9, 1911.

Education: Haverhill public schools.

Business: J. P. Rurak Co. (cigarette vendor).

Organizations: American Legion, Veterans of Foreign Wars, Elks, Pulaski Club, Knights of Columbus, Kiwanis, St. Michael's Holy Name Society.

Public office: Mass. Senate 1959–'66.

MARIO UMANA

82 St. Andrew Rd., Boston (East), 2nd Suffolk District, Democrat.

Born: Boston (East Boston), May 5, 1914.

Education: East Boston High School, Harvard College, Harvard Law School.

Profession: Lawyer.

Organizations: American Legion, Veterans of Foreign Wars, AMVETS, Knights of Columbus, Boston Bar Assn.

Public office: Mass. House 1949–'52, Mass. Senate 1953–'58, 1961–'66.

WILLIAM X. WALL

179 Spruce St., Lawrence, 5th Essex District, Democrat.

Born: South Framingham, July 1, 1904.

Education: Lawrence public schools, Suffolk University, Suffolk Law School LL.B. '41.

Occupation: Law clerk.

Organizations: Knights of Columbus, North Andover Rod and Gun Club, Coast Guard League, New England Amateur Athletic Union, Hendrick Club.

Public office: Democratic State Convention (delegate) 1936, Mass. House 1943–'56, Mass. Senate 1957–'66.

JOSEPH D. WARD

29 Allston Place, Fitchburg, 3rd Worcester District, Democrat.

Born: Fitchburg, March 26, 1914.

Education: St. Bernard's High School, Holy Cross, Boston University Law School.

Profession: Lawyer.

Organizations: Elks, American Legion, AMVETS, Eagles, U. S. N. R., Knights of Columbus, Worcester County Bar Assn., Y. M. C. A., Boston University Law School Assn., Holy Cross Alumni Assn., Democratic City Committee.

Public office: Mass. House 1949–'56, Secretary of the Commonwealth 1959–'60, Mass. Senate 1963–'66.

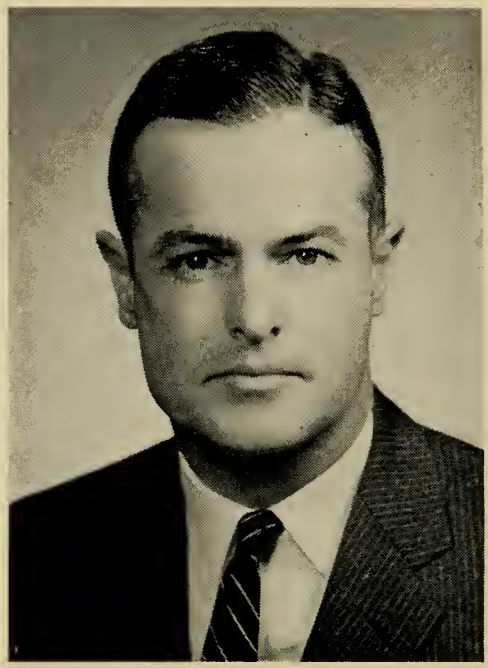

WILLIAM D. WEEKS

134 Border St., Cohasset, Norfolk and Plymouth District, Republican.

Born: West Newton, May 9, 1926.
Education: Harvard College, A.B., Univ. of Virginia Law School, LL.B.
Profession: Lawyer.
Organizations: American, Mass. and Boston Bar Associations, Director, Mass. Soc. for Prevention of Cruelty to Children, Overseer, Boys Clubs of Boston, Member of Corp., N. E. Deaconess Hospital, Republican Town Committee, Vice Pres., Mass. Republican Club, President, Harvard Class Secretaries Assn.
Public office: Mass. Senate 1965–'66.

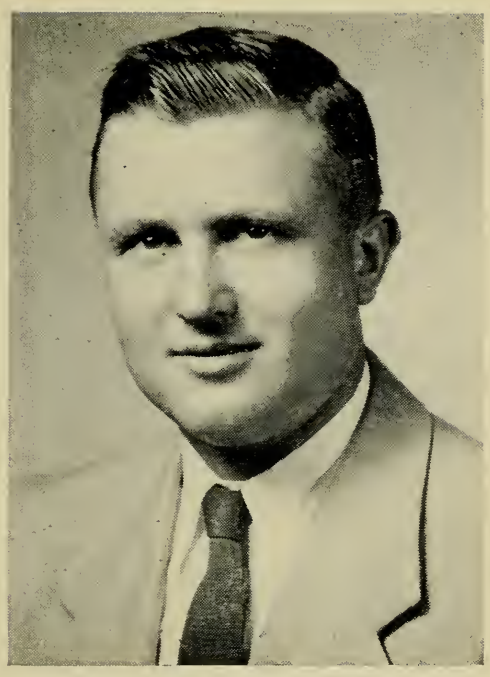

STANLEY JOHN ZAROD

537 Main St., Springfield (Indian Orchard), 1st Hampden District, Democrat.

Born: Springfield (Indian Orchard), April 11, 1924.

Education: Springfield public schools, Technical High, Wilbraham Academy, Dartmouth College.

Organizations: American Legion, Veterans of Foreign Wars, Knights of Columbus, Polish Citizens Club, "100" Club, Polish American Veterans, North End Improvement League, Moose, Elks, Koszciuszko Z.N.P., Chamber of Commerce.

Public office: City Council 1949–'57 (president 1956), Mass. Senate 1957–'66.

THE
HOUSE OF
REPRESENTATIVES
OF THE
GENERAL COURT
OF
MASSACHUSETTS

JOHN FRANCIS XAVIER DAVOREN

180 Purchase St., Milford, 9th Worcester District, Democrat, Speaker of the House.

Born: Milford, July 27, 1915.

Education: St. Mary's High School, Holy Cross College B.S. Ed., Portia Law School LL.B.

Organizations: Veterans of Foreign Wars, American Legion, Disabled American Veterans, Holy Name Society, St. Mary's Alumni Assn., Knights of Columbus, United States Naval Reserve.

Public office: Veterans Administration Boston Regional Office (public relations director), Boston District Office of Price Stabilization (public information director), Mass. House 1955–'66, Speaker of the House 1965–'66.

ANTONE S. AGUIAR, Jr.

2 Hetherington Dr., Swansea, 5th Bristol District, Democrat.

Born: Fall River, Jan. 2, 1930.

Education: Joseph Case High School, Yale University B.A. '52, Georgetown Law School LL.B. '55.

Profession: Lawyer.

Organizations: Knights of Columbus, Lions Club, Portuguese American Civic League, Reserve Officers Assn.

Public office: Selectman 1961–'67, Mass. House 1965–'66.

DAVID C. AHEARN

87 Walpole St., Norwood, 11th Norfolk District, Democrat.

Born: Norwood, July 28, 1929.

Education: Boston College High School, Boston College A.B. '53, Portia Law School LL.B. '61.

Profession: Lawyer.

Organizations: American, Mass. and Norfolk County Bar Assns., Norwood Law Society.

Public office: Town Meeting Member, Mass. House 1965–'66.

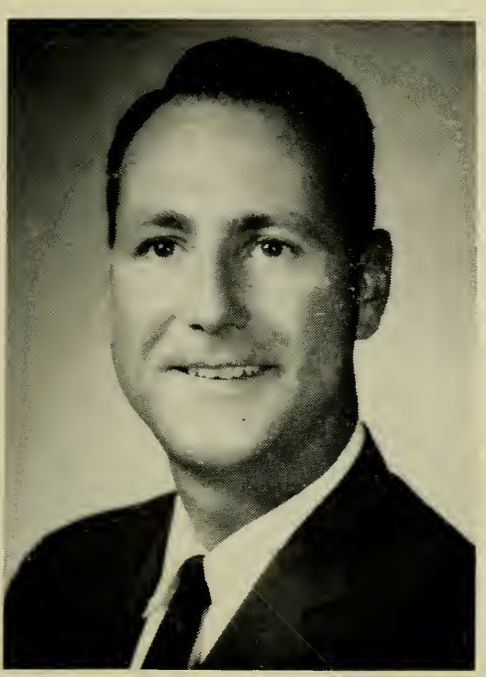

ROBERT B. AMBLER

51 Longwood Rd., Weymouth, 4th Norfolk District, Democrat.

Born: Braintree, Jan. 4, 1927.

Education: Weymouth public schools, Newman Preparatory School.

Occupation: Labor representative.

Organizations: Utility Workers Union of America, AFL-CIO.

Public office: Democratic Town Committee, Town Meeting Member, Norfolk County Redistricting Comm., Mass. House 1965–'66.

JOHN A. ARMSTRONG

14 Nelson St., Plymouth, 5th Plymouth District, Republican (Assistant Minority Leader).

Born: Glasgow, Scotland, June 12, 1901.

Education: Plymouth High School.

Occupation: Sales promotion.

Organizations: Old Colony Club (Plymouth), Masons, Plymouth Country Club, Scots' Charitable Society

Public office: Selectman (6 yrs.), Mass. House 1943–'66.

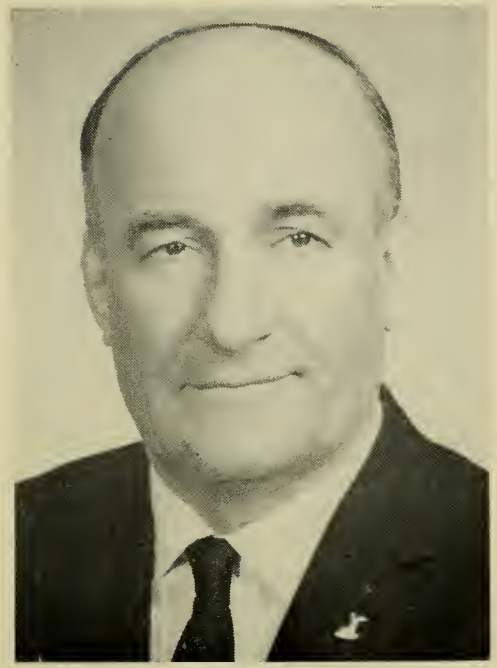

PETER GEORGE ASIAF

29 Cherry St., Brockton, 10th Plymouth District, Democrat.

Born: Lebanon, Aug. 15, 1905.

Education: Brockton public schools.

Occupation: Restaurateur.

Organizations: Elks, Lebanon American Club, Knights of Columbus, Lions, Veteran Firemen's Assn., Conte Memorial, Howard Club

Public office: Mass. House 1959–'66.

JACK H. BACKMAN

27 Conant Rd., Brookline, 13th Norfolk District, Democrat.

Born: Saugus, April 26, 1922.

Education: Syracuse University, Harvard Law School.

Profession: Lawyer.

Organizations: Nat'l. Assn. of Housing and Redevelopment Officials, Boston Bar Assn., Mass. Trial Lawyers Assn., V.F.W., Jewish War Veterans, Brookline Community Council.

Public office: Democratic Town Committee, Brookline Housing Authority (vice-chairman), Town Meeting Member, Mass. House 1965–'66.

WILFRED E. BALTHAZAR

41 Grove St., Hudson, 10th Middlesex District, Democrat.

Born: Hudson, July 17, 1914.

Education: Hudson High School, Suffolk University Law School LL.B.

Profession: Lawyer.

Organizations: Holy Name Society, Veterans of Foreign Wars, Eagles, Middlesex County Selectmen's Assn., Mass. Selectmen's Assn.

Public office: Selectman, Finance Commission, Town Moderator, Town Counsel, Mass. House 1965–'66.

DAVID L. BARRETT

82 Arlington St., Boston (Brighton), 17th Suffolk District (Ward 22), Democrat.

Born: Boston, Feb. 4, 1920.

Education: Boston English High School, New York School of Life Insurance Underwriting.

Occupation: Insurance agent.

Organizations: Knights of Columbus, Elks, Veterans of Foreign Wars.

Public office: Mass. House 1965–'66.

JOHN DOWKONTT BARRUS

Stone Rd., Goshen, 2nd Hampshire District, Republican.

Born: Northampton, Aug. 19, 1924.

Education: Goshen Center School, Williamsburg High School, Roosevelt Aviation School, Mineola, N. Y.

Business: Lumberman and farmer.

Organizations: Williamsburg Rotary Club, Westfield River Watershed Assn., Mass. Wood Producers' Assn., Goshen Congregational Church, Hampshire County Republican Club.

Public office: Republican Town Committee, Mass. House 1963–'66.

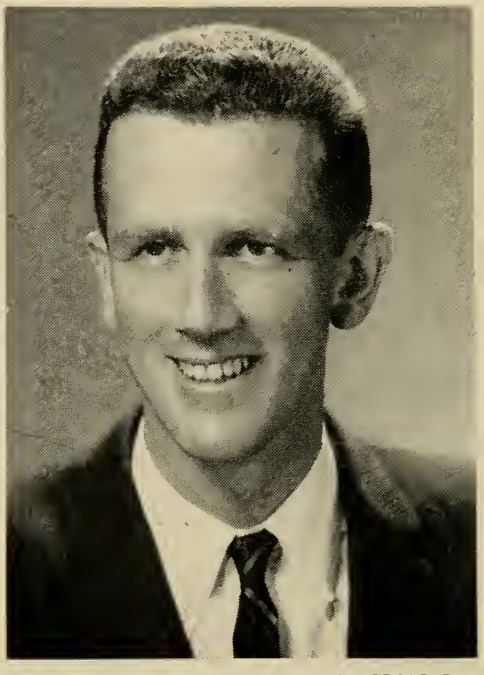

DAVID MICHAEL BARTLEY

5 Wolcott St., Holyoke, 13th Hampden District, Democrat.

Born: Holyoke, Feb. 9, 1935.

Education: Sacred Heart High School '52, Holyoke Junior College '54, University of Massachusetts B.A. in government '56, University of Massachusetts Ed.M., '61.

Profession: Teacher.

Organizations: Knights of Columbus, Elks, Holyoke Boy's Club Alumni, St. Patrick's Day Committee, University of Massachusetts Alumni Assn., Holyoke Junior College Alumni Assn., Holy Name Society.

Public office: Mass. House 1963–'66.

ROBERT A. BELMONTE

27 Linda Ave., Framingham, 8th Middlesex District, Republican.

Born: Framingham, July 2, 1930.

Education: Yale University, Harvard Law School.

Profession: Lawyer.

Public office: School Committee, Assistant Attorney General 1963—'64, Mass. House 1965—'66.

ROGER LEO BERNASHE

17 Tourtellotte St., Chicopee (Willimansett), 3rd Hampden District, Democrat.

Born: Chicopee, Sept. 9, 1927.

Education: Chicopee High School.

Business: Insurance and real estate.

Organizations: American Legion, AMVETS, Elks, Laurier Club, Veterans of Foreign Wars, League of the Sacred Heart of Nativity Parish, Nativity Athletic Assn., Willimansett Board of Trade (director).

Public office: Democratic City Committee, Mass. House 1959–'66.

JOHN THOMAS BERRY

2 Felton St., Peabody, 5th Essex District, Democrat.

Born: Danvers, Nov. 20, 1924.

Education: Danvers High School, Mass. Trade School of Watchmakers.

Business: Retail jewelry store proprietor.

Organizations: Veterans of Foreign Wars, Disabled American Veterans, Knights of Columbus, Lions (past president), Chamber of Commerce (past president), Elks, Holy Name Society.

Public office: Peabody Electric Light Commissioner, Mass. House 1961–'66.

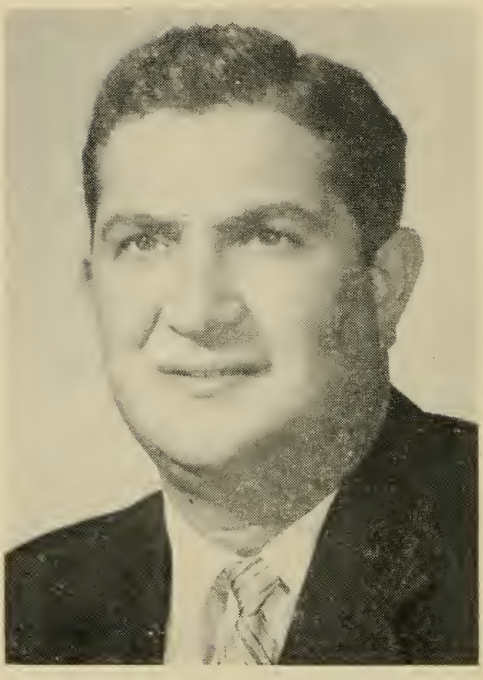

FRANCIS JOSEPH BEVILACQUA

15 Day St., Haverhill, 16th Essex District, Democrat.

Born: Haverhill, Aug. 12, 1923.

Education: St. James School.

Business: General sales manager.

Organizations: Knights of Columbus, Holy Name Society, Sons of Italy, AMVETS, Elks.

Public office: Welfare Commission (3 yrs., chairman 1 yr.), Democratic State Committeeman 1956–'68 (vice-chairman 1960–'64), Mass. House 1959–'66.

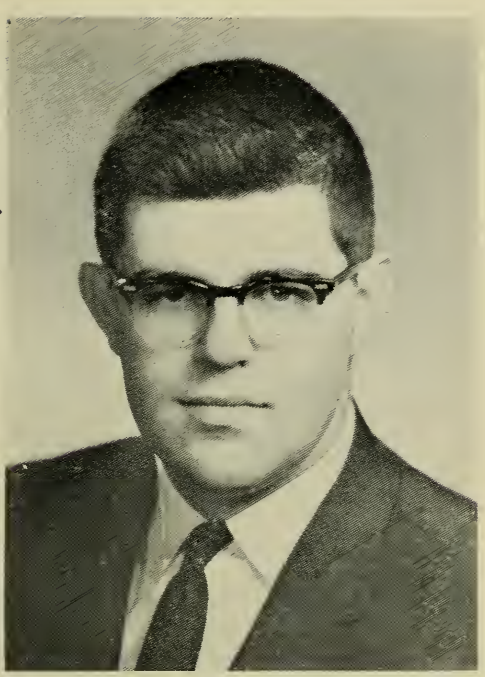

DONALD THAYER BLISS

9 Hunting St., North Attleborough, 14th Bristol District, Republican.

Born: Providence, R. I., July 26, 1937.

Education: North Attleborough High School, Williston Academy, Brown University A.B., '61, University of Rhode Island Insurance School, Boston University Law School.

Occupation: Insurance broker.

Organizations: Phi Delta Theta National Fraternity, Elks, Williston Academy Board of Overseers, Brown Club of Rhode Island.

Public office: Republican Town Committee, Mass. House 1963–'66.

BELDEN GERALD BLY, Jr.

46 Auburn St., Saugus, 11th Essex District, Republican.

Born: Malden, Sept. 29, 1914.

Education: Dartmouth, Harvard, Northeastern, Boston University, Suffolk Law School A.B., Ed.M., LL.B.

Profession: Teacher—Lawyer.

Organizations: Lions, National Education Assn., Essex County Teachers Assn. (president), National Association of Microbiologists.

Public office: Mass. House 1949–'66.

STANLEY JOSEPH BOCKO

32 Mount Pleasant St., Billerica (North Billerica), 19th Middlesex District, Democrat.

Born: Lowell, Aug. 26, 1920.

Education: Howe High School, Billerica.

Business: Editor and publisher.

Organizations: Knights of Columbus, American Legion, Veterans of Foreign Wars, New England and Mass. Press Assns., Mass. Press Information Service, Polish-American Veterans Assn., Billerica Rod & Gun Club, Elks, Holy Name Society, Boston Veterans Newspaper Assn., National Editorial Assn.

Public office: Selectman 1957–'59, Mass. House 1959–'66.

ROBERT JOSEPH BOHIGIAN

17 Converse St., Worcester, 17th Worcester District, Democrat.

Born: Worcester, July 24, 1922.

Education: Sacred Heart Academy, Commerce High School, Worcester Junior College.

Occupation: Real estate broker.

Organizations: American Legion, Disabled American Veterans, Our Lady of Fatima Men's Club.

Public office: Mass. House 1959–'66.

ROYAL LEE BOLLING

18 Schuyler St., Boston (Grove Hall), 7th Suffolk District (Wards 9, 12), Democrat.

Born: Virginia, June 19, 1920.

Education: Howard University, Harvard University, Boston University Law School.

Occupation: Real estate broker.

Organizations: National Association for the Advancement of Colored People, Co-operative Brokers Assn. (past president), Alpha Phi Alpha Fraternity, Howard University Club, Urban League, National War Labor Board Employees Assn. (past president), AMVETS, Disabled American Veterans.

Public office: Mass. House 1961–'66.

JOSEPH G. BRADLEY

33 Maple Ave., Newton, 4th Middlesex District, Democrat.

Born: Cambridge, June 14, 1930.

Education: Our Lady's High School, Boston University.

Occupation: Insurance broker.

Organizations: American Legion, Knights of Columbus, Elks, Disabled American Veterans, Hibernians.

Public office: Board of Aldermen 1958–'63, Mass. House 1963–'66.

JOHN CORNELIUS BRESNAHAN

144 Berkeley St., Lawrence, 13th Essex District, Democrat.

Born: Lawrence, Nov. 14, 1919.

Education: Lawrence High School, University of Notre Dame, Suffolk Law School LL.B., Harvard Littauer School of Government.

Profession: Lawyer.

Public office: Mass. House 1949–'66.

JOSEPH E. BRETT

254 Fenno St., Quincy, 1st Norfolk District, Democrat.

Born: Washington, D. C., May 19, 1907.

Education: Dean Academy.

Business: Proprietor of package store.

Organizations: Elks, Moose, Knights of Columbus, Eagles, United Commercial Travelers.

Public office: City Council, Mass. House 1959–'66.

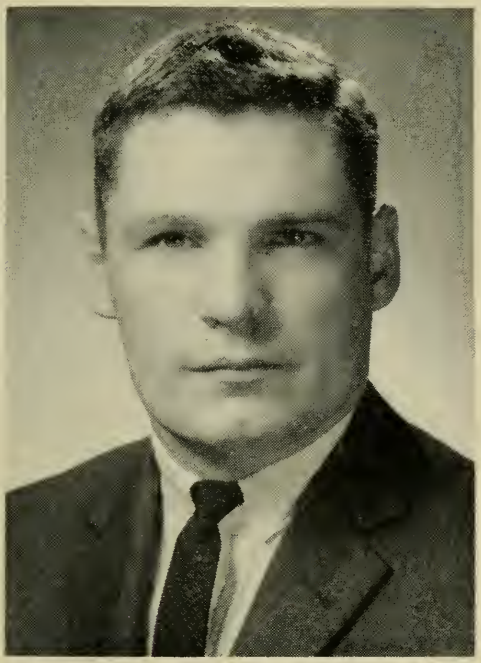

JOHN R. BUCKLEY

288 Centre Ave., Abington, 3rd Plymouth District, Democrat.

Born: Rockland, Jan. 1, 1932.

Education: Abington public schools, Boston Latin School, Harvard College A.B. '54.

Occupation: Computer programmer.

Organizations: Knights of Columbus, Eagles, Mass. Assn. of Treasurers and Tax Collectors, Plymouth County Democratic League.

Public office: Town Treasurer, Mass. House 1965–'66.

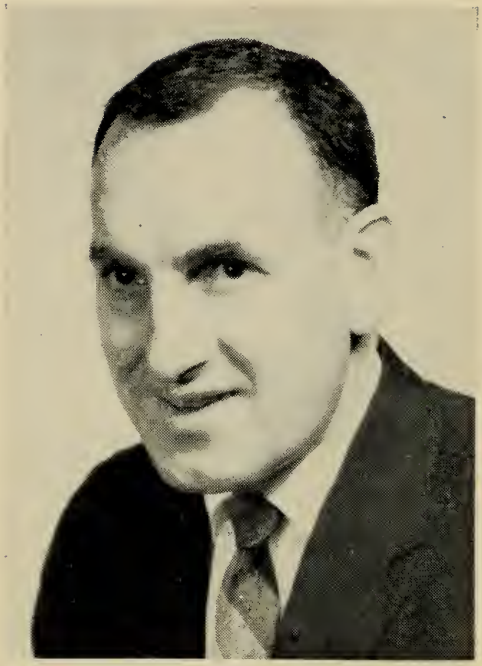

CHARLES JOSEPH BUFFONE

61 Harold St., Worcester, 18th Worcester District, Democrat.

Born: Worcester, May 29, 1919.

Education: Worcester public schools, High School of Commerce, Worcester Junior College.

Occupation: Salesman.

Organizations: Holy Name Society (president), Knights of Columbus, Sons of Italy, Venerini Academy Parents Group, San Beato Angelo Society (trustee and director), Mfg. Retail Salesman Assn. (past president), Brown Square Civic Club (director).

Public office: Mass. House 1963–'66.

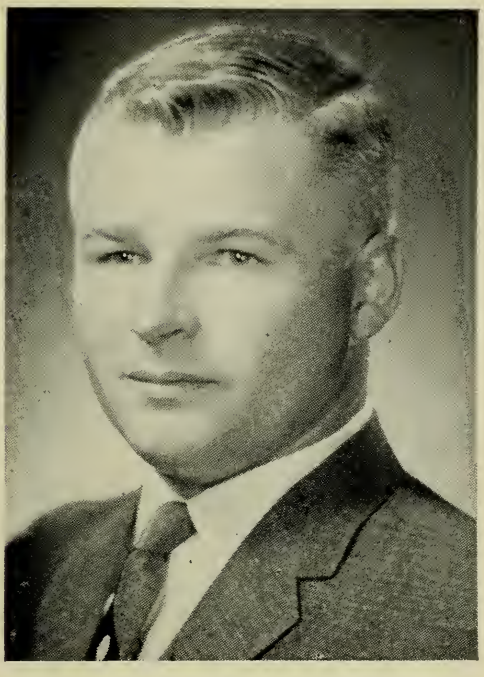

WILLIAM MICHAEL BULGER

1596 Columbia Rd., Boston (South Boston), 5th Suffolk District (Wards 6, 7), Democrat.

Born: Boston, Feb. 2, 1934.

Education: Boston public schools, Boston College High School, Boston College A.B. '58, Boston College Law School LL.B.

Profession: Lawyer.

Organizations: Knights of Columbus, South Boston Citizens Assn., Boston College Alumni Assn., Boston College Law Alumni Council.

Public office: Mass. House 1961–'66.

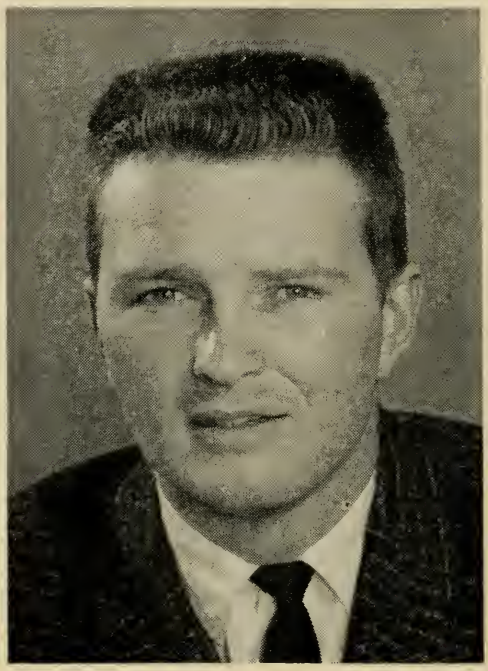

ANTHONY JOSEPH BURKE

14 Suffield St., Worcester, 19th Worcester District, Democrat.

Born: Worcester, July 17, 1931.

Education: Boston University B.S.

Occupation: Public relations.

Public office: Mass. House 1959–'66.

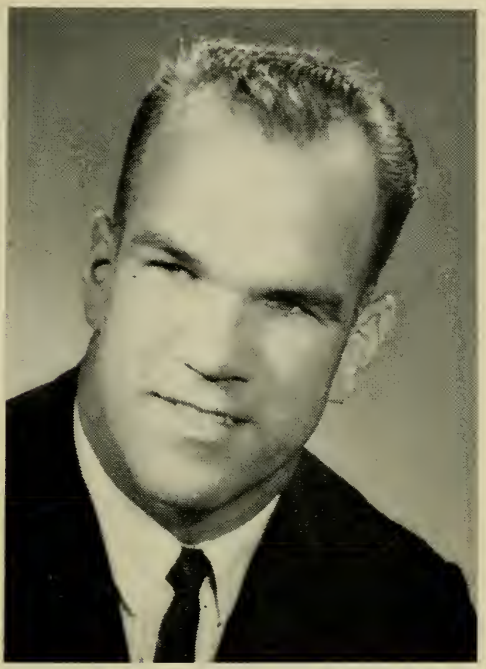

GEORGE G. BURKE

61 Cedar St., Quincy, 1st Norfolk District, Democrat.

Born: New York, N. Y., Aug. 3, 1932.

Education: Quincy High School, Thayer Academy, Univ. of Mass., Boston College Law School, Georgetown Univ., Univ. of Louisville, Univ. of Maine, Coast Guard Academy.

Profession: Lawyer.

Organizations: Elks, Koch Club, Knights of Columbus, Morrisette Legion, Montclair Men's Club.

Public office: City Council (4 yrs.), Councillor-at-Large (2 yrs.), Mass. House 1965–'66.

WALTER T. BURKE

55 Walnut St., Natick, 6th Middlesex District, Democrat.

Born: Natick, Aug. 5, 1911.

Education: Natick public schools, Harvard College, Harvard Law School.

Profession: Lawyer.

Organizations: Mass. and Boston Bar Assns., Kiwanis, Elks, Knights of Columbus.

Public office: Mass. House 1959–'66.

WILLIAM FRANCIS BUTTERS

354 Nichols St., Norwood, 11th Norfolk District, Democrat.

Born: Norwood, Dec. 26, 1923.

Education: Norwood parochial and public schools, St. John's Preparatory School, Holy Cross College, Univ. of Vermont, Boston College (Graduate School).

Organizations: Knights of Columbus, Holy Name Society, U. S. Submarine Veterans (W.W. II), V.F.W., South Norfolk Assn. for Retarded Children.

Public office: Town Meeting Member, Democratic Town Committee, Mass. House 1965–'66.

LOUIS BUTTIGLIERI

191 London St., Boston (East Boston), 1st Suffolk District (Ward 1), Democrat.

Born: Boston, May 18, 1916.

Education: East Boston High School.

Occupation: Transportation.

Organizations: Boncore Citizen Club (past president), Visconti and Greco Assn., East Boston Community Club Inc., Sons of Italy, Orient Heights Civic League, Putmum Assn., Logan Civic League, Progressive Club, Knights of Columbus, Mass. Italian American Democratic Committee.

Public office: Mass. House 1963–'66.

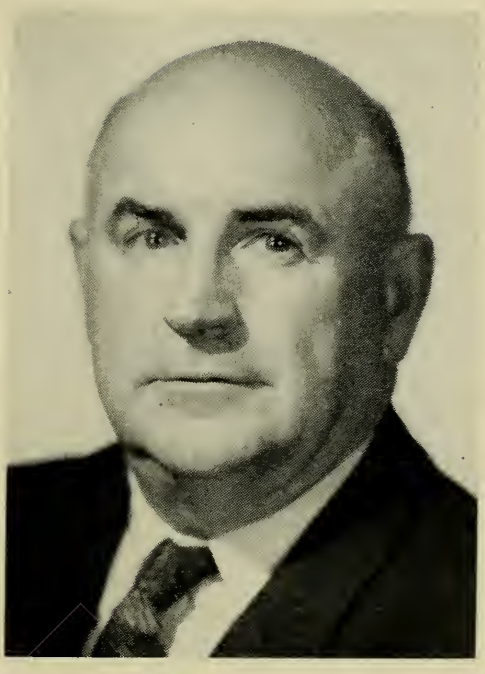

FRED F. CAIN

19 Clark St., Wilmington, 34th Middlesex District, Democrat.

Born: Arlington, Nov. 5, 1909.
Education: Woburn public schools, Bryant and Stratton Commercial College.
Business: Corporation treasurer.
Organizations: Ancient and Honorable Artillery Co., Rotary, Elks, Chamber of Commerce, Mass. State Automobile Dealers Assn., Northeastern Plymouth Dealers Assn., Eastern Mass. Chrysler Retailers, Chrysler Nat'l. Dealer Council, The One Hundred Club of Mass., Mass. Chiefs of Police Assn. (honorary).
Public office: Mass. House 1965–'66.

ELEANOR M. CAMPOBASSO

15 University Rd., Arlington, 25th Middlesex District, Democrat.

Born: Lawrence, Aug. 10, 1923.

Education: Saint Mary's Academy.

Occupation: School traffic supervisor.

Organizations: Mass. Traffic Policewomen's Assn., American Legion Auxiliary, Ladies Auxiliary to the Veterans of Foreign Wars, Arlington Municipal Employees Assn., Arlington Catholic Woman's Club.

Public office: Town Meeting Member (12 yrs.) (chairman 1962–'65), Democratic Town Committee, Mass. House 1965–'66.

RAYMOND EDWARD CAREY

86 Lynnway, Revere, 18th Suffolk District, Democrat.

Born: Chelsea, Jan. 6, 1899.

Education: Chelsea High School.

Business: Hotel and restaurant proprietor.

Organizations: Knights of Columbus, Kiwanis, Elks.

Public office: Councillor 1939–'40, Mayor 1941–'47, Councillor 1950–'61 (mayor 1960–'61), School Committee (chairman) 1960–'61, Mass. House 1961–'66.

WILLIAM A. CAREY

22 Castleton St., Boston (Jamaica Plain), 4th Suffolk District (Wards 4, 10), Democrat.

Born: Newburyport, Sept. 2, 1899.

Education: Newburyport High School, Burdett Business College, Suffolk Law School.

Occupation: Raw cotton broker.

Organizations: Mission Church Ushers' Club, Redemptorist Auxiliary Guild, Holy Name Society.

Public office: Boston City Council 1938–'49, Mass. House 1961–'66.

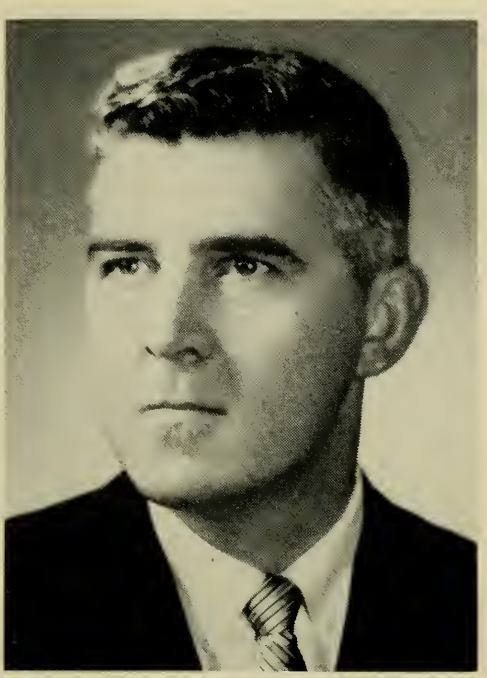

DANIEL WILLIAM CARNEY

18 Farwell Ave., Boston (Hyde Park), 14th Suffolk District (Ward 18), Democrat.

Born: Ashland, Aug. 17, 1925.

Education: Boston public schools, Suffolk University, Suffolk Law School.

Profession: Lawyer.

Organizations: Knights of Columbus, Hyde Park Board of Trade (past president), American Legion, Veterans of Foreign Wars, Disabled American Veterans.

Public office: Former Asst. Corporation Counsel of Boston, former Asst. Attorney General, Mass. House 1963–'66.

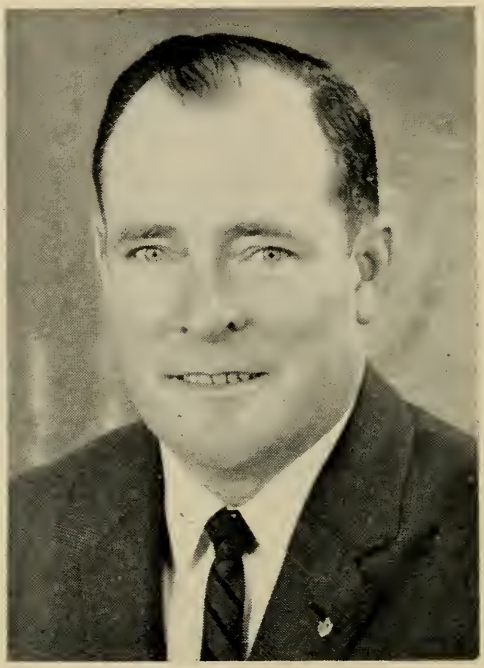

PHILIP N. CARNEY

12 Ward St., Lynn, 9th Essex District, Democrat.

Born: Lynn, June 6, 1919.

Education: St. Mary's Boys High School, Bentley School of Accounting and Finance, Boston University School of Business Administration.

Business: Real estate.

Organizations: Knights of Columbus, St. Mary's Boosters Club, Heart Fund Director, Volunteer Yacht Club.

Public office: City Council 1954–'57, Mass. House 1961–'66.

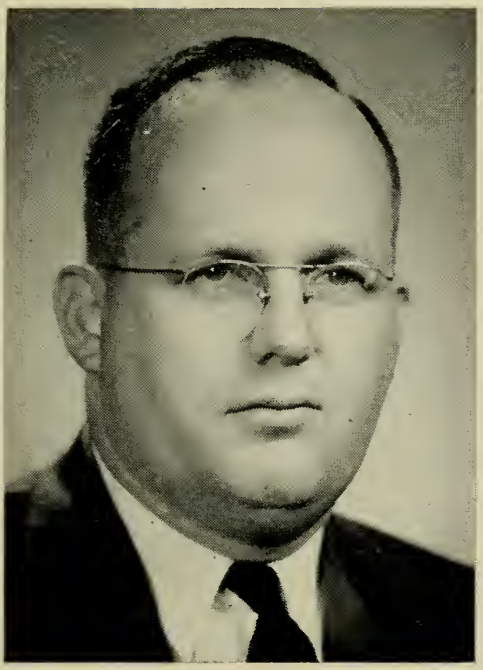

RALPH W. CARTWRIGHT, Jr.

71 South Main St., Randolph, 5th Norfolk District, Republican.

Born: Randolph, Oct. 5, 1920.

Education: Randolph High School, New England Institute.

Occupation: Funeral director.

Public office: Mass. House 1953–'66.

PAUL A. CATALDO

299 Main St., Franklin, 12th Norfolk District, Republican.

Born: Franklin, May 15, 1935.

Education: Franklin High School, Trinity College, Boston College Law School.

Profession: Lawyer.

Public office: Town Moderator, Mass. House 1963–'66.

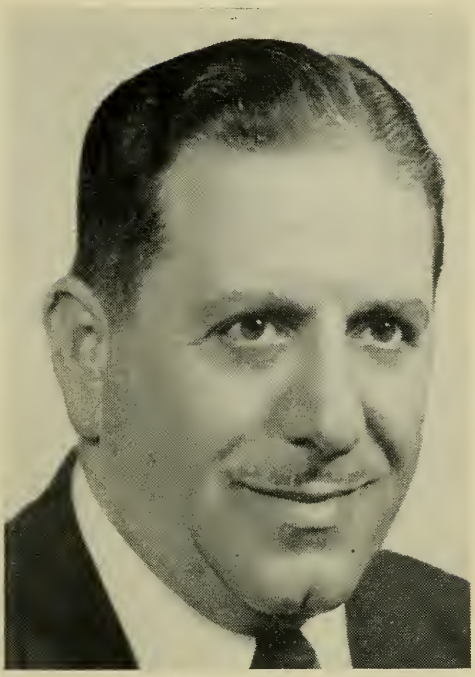

MICHAEL CATINO

109 Traincroft, Medford, 26th Middlesex District, Democrat.

Born: Medford, Feb. 21, 1904.

Education: Medford public schools, Harvard University Extension Course, Boston University Extension Course in Business Administration.

Business: Real estate and insurance, appraiser and auctioneer.

Organizations: Knights of Columbus (St. Pius 4th Degree), Elks, Moose, Mass. Legislators Assn., Circle Club, Italian-American Assn., Holy Name Society.

Public office: City Assessor (14 yrs.), Custodian of Public Properties (2 yrs.), Tewksbury State Hospital Trustee (3 yrs.), Mass. House 1949–'52. 57–'66.

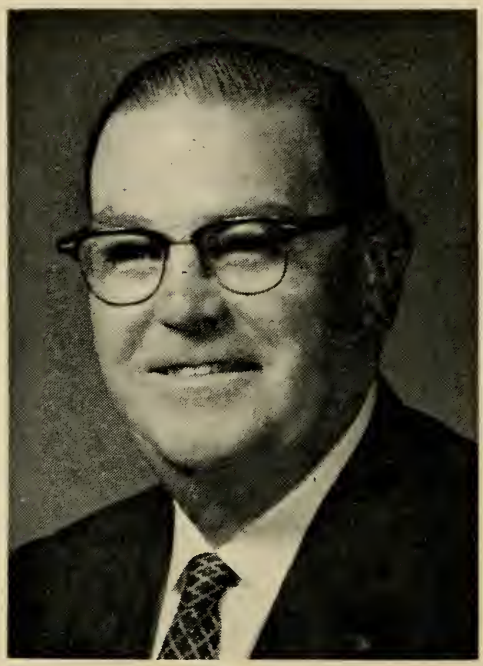

EMMETT J. CAULEY

140 Allyn St., Holyoke, 14th Hampden District, Democrat.

Born: Holyoke, Feb. 28, 1903.

Education: St. Jerome's High School.

Occupation: Salesman.

Organizations: Elks, Knights of Columbus, United Commercial Travelers, Hibernians, Holy Name Society, St. Patrick's Day Parade Committee (past marshal).

Public office: Mass. House 1961–'66.

PAUL J. CAVANAUGH

14 Spring St., Medford, 27th Middlesex District, Democrat.

Born: Boston, Feb. 22, 1936.

Education: Medford High School, Suffolk University A.B., Suffolk University Law School LL.B., University of Denver Law School.

Profession: Lawyer.

Organizations: Knights of Columbus, Elks, American Bar Assn.

Public office: Mass. House 1963–'66.

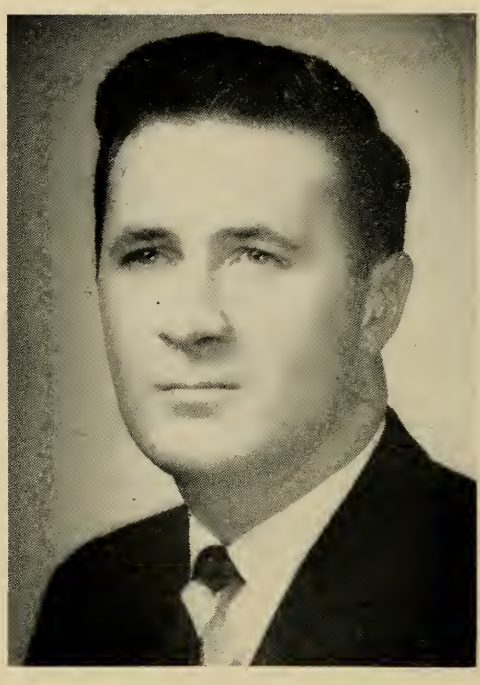

ROBERT L. CAWLEY

109 Sanborn Ave., Boston (West Roxbury) 15th Suffolk District (Ward 20), Democrat.

Born: Boston, July 30, 1934.

Education: Boston public schools, Boston College B.S., B.A., Suffolk University Law School.

Organizations: Veterans of Foreign Wars, American Legion, Disabled American Veterans, Knights of Columbus, Holy Name Society, Marine Corps League.

Public office: Mass. House 1963–'66.

HARRISON CHADWICK

24 Everett Ave., Winchester, 29th Middlesex District, Republican.

Born: Winchester, Feb. 25, 1903.

Education: Winchester public schools, Phillips Academy, Harvard University.

Business: Trustee.

Public office: Town Meeting Member 1942—'65, Moderator 1956—'65, Mass. House 1947—'66.

STEPHEN THOMAS CHMURA

4 Elm St., Holyoke, 12th Hampden District, Democrat.

Born: Holyoke, Aug. 25, 1914.

Education: Holyoke High School, Holyoke Business School.

Occupation: Public relations.

Organizations: Mater Dolorosa Athletic Club (president), Knights of Columbus, Holyoke Democratic Club, St. Stanislaus PRCU, American Legion, Elks, Polish National Alliance, Holy Name Society.

Public office: Alderman, Mass. House 1951–'66.

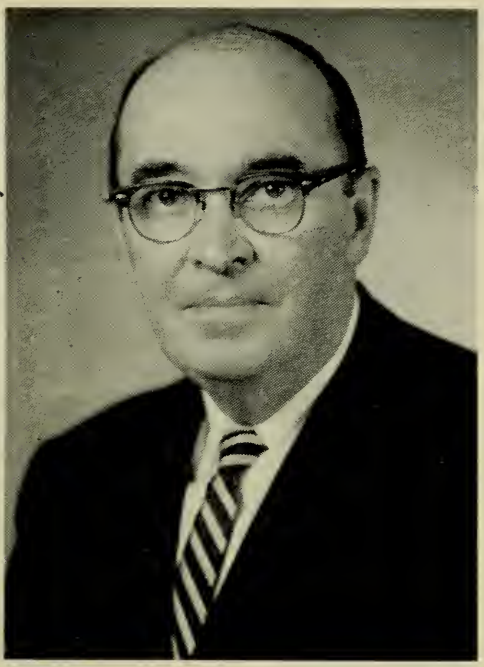

JOHN GEORGE CLARK

79 Holyoke St., Easthampton. 3rd Hampshire District, Democrat.

Born: Northampton, Feb. 26, 1902.

Education: Northampton public schools, Northeastern University at Springfield.

Organizations: Holy Name Society, Knights of Columbus, Lions, Western Mass. Chapter Cystic Fibrosis, St. Patrick's Day Parade Committee, Inc. of Holyoke.

Public office: Mass. House 1961–'66.

THOMAS FRANCIS COADY, Jr.*

11 Leonard Ave., Cambridge, 1st Middlesex District, Democrat.

Born: Cambridge, May 8, 1905.

Education: Kelley Grammar School, Boston College High School, Boston College A.B. '26.

Occupation: Recreation worker.

Organizations: LaSalle Club, Boston College Club of Cambridge, Knights of Columbus.

Public office: Mass. House 1949—'65.

*Died, March 11, 1965.

JOHN F. COFFEY

20 Day St., West Springfield, 18th Hampden District, Democrat.

Born: West Springfield, Feb. 7, 1918.

Occupation: Inspector.

Organizations: American Legion, Knights of Columbus.

Public office: Mass. House 1965–'66.

ABRAHAM L. COHN

15 Bancroft Ave., Beverly, 4th Essex District, Republican.

Born: Haverhill, May 24, 1898.
Education: Beverly public schools.
Business: Proprietor of department store.
Organizations: Rotary, Odd Fellows, Knights of Pythias, American Legion, Director of Mental Health Assn., B'nai B'rith, Temple B'nai Abraham, Associate Member of Brandeis Univ., Univ. of New Hampshire Alumni, Beverly Improvement Society.
Public office: Alderman (chairman), Director of Beverly Recreation Commission, Citizen's Urban Renewal Commission (chairman), Mass. House 1965–'66.

LINCOLN PORTEOUS COLE, Jr.

16 Hill St., Lexington, 33rd Middlesex District, Republican.

Born: Fall River, Sept. 18, 1918.

Education: Northbridge High School, Northeastern University Law School.

Occupation: Life insurance.

Organizations: American Legion, Veterans of Foreign Wars, Hancock Men's Club, Masons.

Public office: Selectman 1960–'66 (chairman 3 yrs.), Town Meeting Member (16 yrs.), Mass. House 1965–'66.

ANDREW COLLARO

244 Shrewsbury St., Worcester, 17th Worcester District, Democrat.

Born: Worcester, Mar. 21, 1910.

Education: Worcester public schools.

Occupation: Material analyst.

Organizations: Biscegliese Society, World War II Veterans, East Side Improvement Club, Italian-American Citizen League, Worcester Labor Council.

Public office: Mass. House 1965–'66.

H. THOMAS COLO

61 Mountainview Rd., Athol, 1st Worcester District, Democrat.

Born: Athol, Dec. 27, 1929.

Education: Athol High School.

Business: Real estate and insurance broker.

Organization: Athol Junior Chamber of Commerce.

Public office: Selectman, Planning Board, Personnel Board, Mass. House 1965–'66.

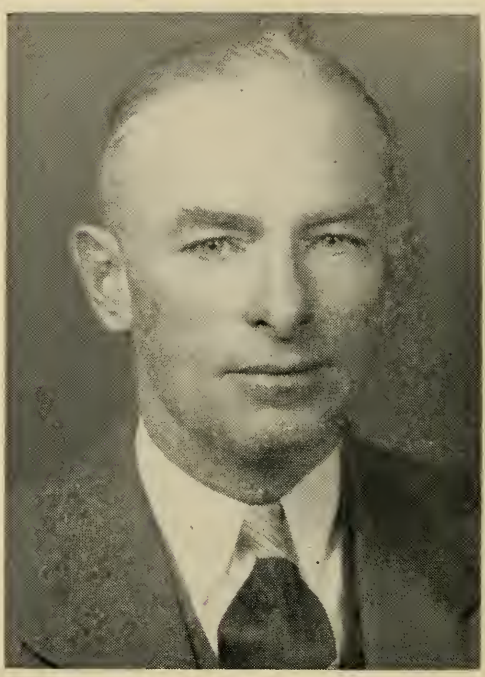

JAMES FRANCIS CONDON

49 St. Margaret St., Boston (Dorchester), 5th Suffolk District (Wards 6, 7), Democrat.

Born: Boston (South Boston), Feb. 4, 1899.

Education: Boston public schools, South Boston High School, Boston Men's Evening School.

Occupation: Building superintendent.

Organizations: South Boston Citizens Assn., American Legion, Knights of Columbus.

Public office: Ward Committee, Mass. Mid-century Committee for Children and Youth, Mass. House 1947–'66.

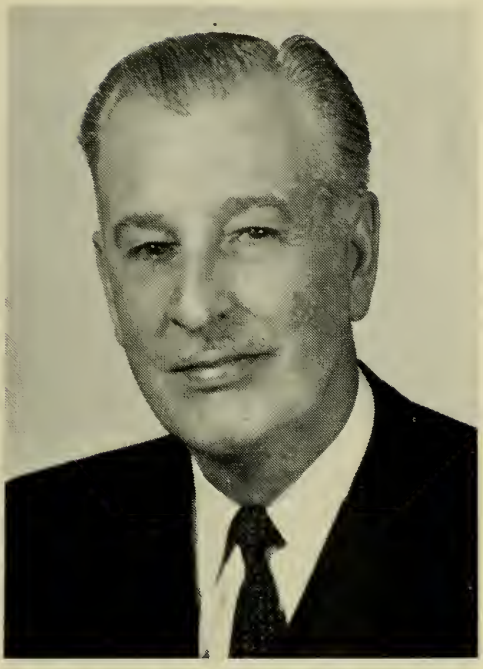

LLOYD E. CONN

71 Orient Ave., Melrose, 22nd Middlesex District, Republican.

Born: Sangerville, Maine, Nov. 26, 1904.

Education: Melrose High School, Boston University, Harvard University, Boston University Law School.

Profession: Lawyer.

Organizations: Mass. and Middlesex Bar Assns., First District Eastern Middlesex Bar Assn., Mass. Trial Lawyers' Assn., Masons, Mass. Legislators Assn.

Public office: School Committee, Board of Appeal, Selective Service Advisory Board, Mass. House 1957–'66.

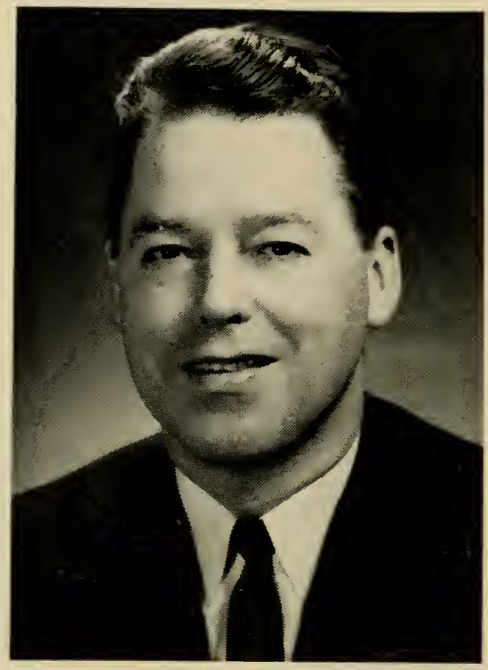

WILLIAM AUGUSTINE CONNELL, Jr.

54 Torrey St., Weymouth, 4th Norfolk District, Democrat.

Born: Boston (South Boston), Nov. 17, 1922.

Education: Weymouth High School, Holy Cross College '48.

Occupation: Insurance broker, securities salesman.

Organizations: American Legion, Holy Name Society, Reserve Officers' Assn., Mass. Legislators Assn., Holy Cross Club of Boston.

Public office: Selectman 1952, School Committee 1954–'56, Mass. House 1955–'58, 1961–'66.

GEORGE THOMAS CONTALONIS

32 Conn St., Woburn, 32nd Middlesex District, Democrat.

Born: Woburn, Nov. 29, 1906.

Education: Woburn public schools, Boston University, Boston University Law School, Harvard Law School.

Profession: Lawyer.

Organizations: Disabled American Veterans, Veterans of Foreign Wars, American Legion, Moose.

Public office: Woburn School Committee (20 yrs.), Mass. House 1965–'66.

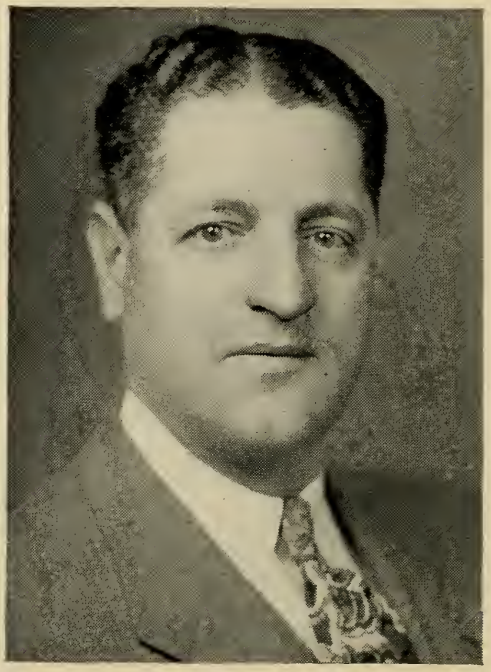

LEO JOSEPH COURNOYER

384 Main St., Southbridge, 5th Worcester District, Democrat.

Born: St. Robert, P. Q., Canada, Dec. 11, 1905.

Education: Public schools, Academy Brochu, Western Union School.

Business: Real estate.

Organizations: Knights of Columbus, Eagles, Redmen, L'Union Saint-Jean Baptiste D'Amerique, The All-American Club, Court Laurier No. 54, Couseil Rochambeau, Elks, Notre Dame League of Sacred Heart.

Public office: Board of Selectmen (6 yrs., chairman 4 yrs.), Democratic Town Committee, Mass. House 1947–'66.

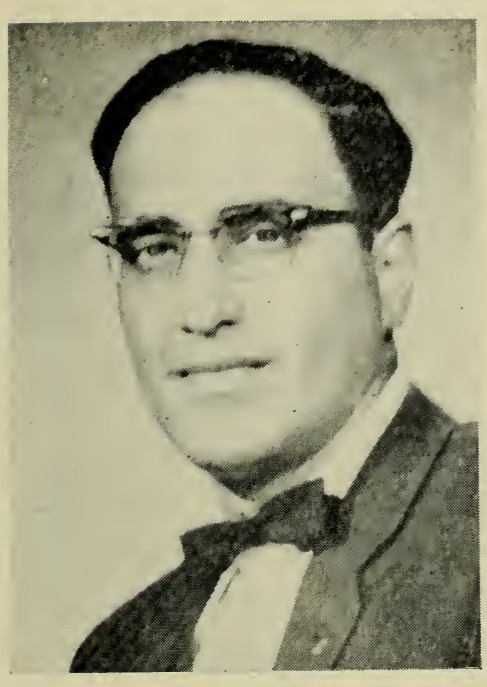

EDWARD PAUL COURY

22 Sycamore St., New Bedford, 7th Bristol District, Democrat.

Born: New Bedford, Oct. 19, 1927.

Education: Holy Family School, New Bedford Vocational High School, Sylvia-Ann-Howland School.

Occupation: Carpenter and builder.

Organizations: Knights of Columbus, New Bedford Junior Chamber of Commerce, Eagles, Catholic Guild for the Blind.

Public office: Democratic City Committee (chairman, Ward 3), Mass. House. 1965–'66.

RUSSELL H. CRAIG

35 Munroe St., Lynnfield, 11th Essex District, Republican.

Born: Lynn, Feb. 4, 1924.

Education: Lynn public schools, Boston University.

Occupation: Real estate and insurance

Organizations: Y.M.C.A. (vice-president), Greater Lynn Chamber of Commerce (secretary), Boy Scouts (director), Heart Assn. (director), American Red Cross (director), American Legion, Mass. Board of Real Estate Appraisers, Masons, Elks.

Public office: Mass. House 1957–'66.

JAMES J. CRAVEN, Jr.

9 St. John St., Boston (Jamaica Plain), 8th Suffolk District (Wards 11, 19), Democrat.

Born: Boston (Jamaica Plain), Mar. 24, 1919.

Education: Boston University.

Business: Insurance.

Public office: Democratic State Committeeman, Boston Democratic City Committee (secretary), Mass. House 1949–'50, 1957–'66.

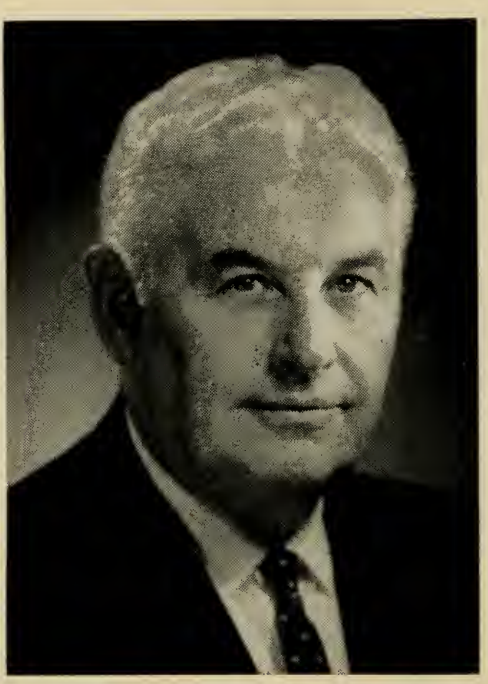

JOHN J. CRONIN

274 Haverhill St., Lawrence, 14th Essex District
Democrat.

Born: Lawrence, Aug. 1, 1910.

Education: Lawrence public schools.

Occupation: Lawrence Police Dept. (lockup keeper).

Organizations: K.M. Battery C, 102nd Field Artillery, Holy Name Society.

Public office: Mass. House 1957–'66.

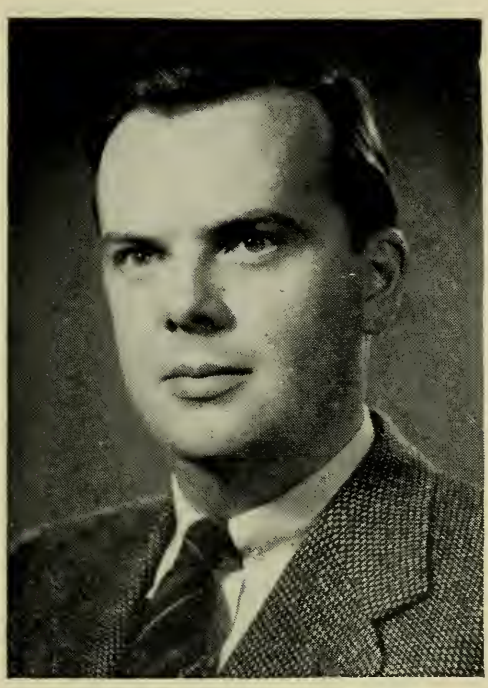

SIDNEY QUINN CURTISS

Guilder Hollow Rd., Sheffield, 7th Berkshire District, Republican (Minority Leader).

Born: Sheffield, Sept. 4, 1917.

Education: Harvard College A.B. '40, Boston University Law School LL.B. '47.

Profession: Lawyer.

Organizations: Mass. and Berkshire Bar Assns., Veterans of Foreign Wars, American Legion, Lions.

Public office: Board of Assessors, Town Counsel 1948–'65, Town Moderator 1951–'65, Mass. House 1949–'66.

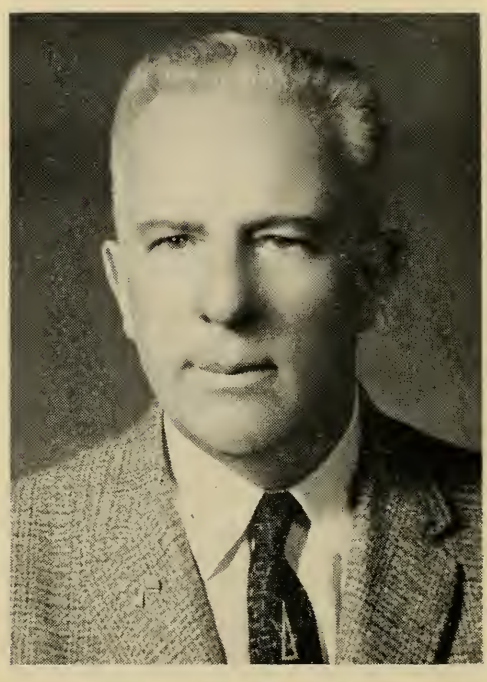

AMELIO A. DELLA CHIESA

11 Hughes St., Quincy, 1st Norfolk District, Republican.

Born: Quincy, July 31, 1901.

Education: Quincy public schools.

Business: Plumbing and heating.

Organizations: John Quincy Adams Club, Quincy Y. M. C. A. (director), Elks, Master Plumbers Assn., South Quincy Bocce Club, Italian Relief Society, Eagles, Masons, Tall Cedars, Taleb Grotto, Moose, War Parents of America.

Public office: City Council 1944–'57 (president 1948), Mayor 1954–'65, School Committee (chairman) 1954–'65, Mass. House 1953–'66.

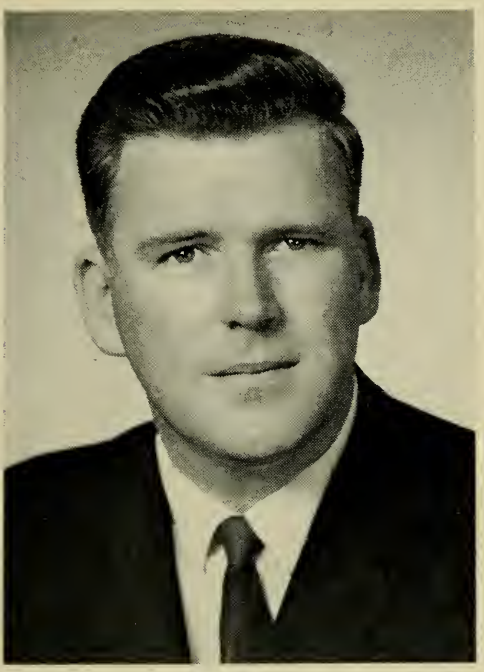

JOHN JOSEPH DESMOND

3 Waverly Ave., Lowell, 15th Middlesex District, Democrat.

Born: Lowell, July 1, 1930.

Education: Immaculate Conception School, Lowell High School.

Public office: City Council 1960–'65, Mass. House 1965–'66.

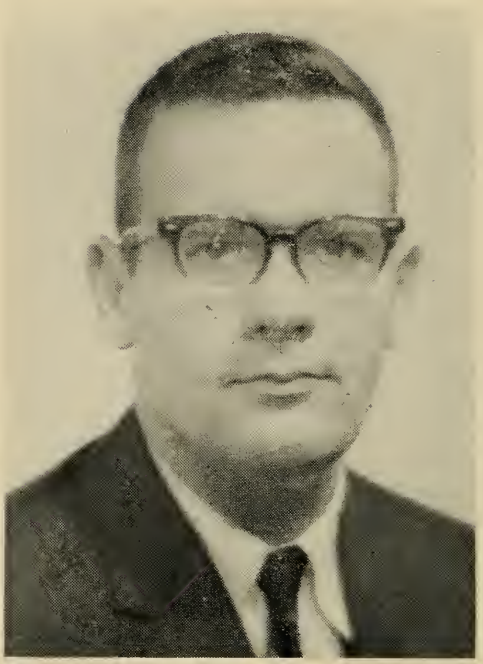

ARTHUR LEO DESROCHER

20 Milk St., Nantucket, 1st Nantucket District, Republican.

Born: Nantucket, Jan. 25, 1930.

Education: Nantucket public schools.

Occupation: Laboratory and X-Ray technician.

Organizations: Knights of Columbus, American Legion, Rotary.

Public office: Selectman, Mass. House 1963–'66.

THEOPHILE JEAN DESROCHES

214 Tinkham St., New Bedford, 6th Bristol District, Democrat (Majority Whip).

Born: New Bedford, June 27, 1902.

Education: New Bedford public and parochial schools.

Public office: City Council 1938–'50 (president 1944), Mass. House 1951–'66.

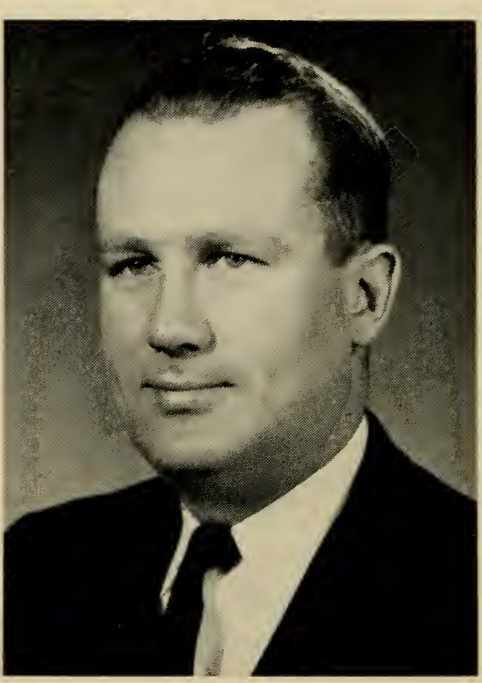

EDWARD J. DEVER, Jr.

10 Pine Ave., Arlington, 28th Middlesex District, Democra‘.

Born: Cambridge, June 21, 1936.

Education: Williams College, A.B. '58, Boston College Law School LL.B. '61.

Profession: Lawyer.

Organizations: Knights of Columbus, Elks, Cambridge Bar Assn.

Public office: Town Meeting Member, Mass. House, 1965–'66.

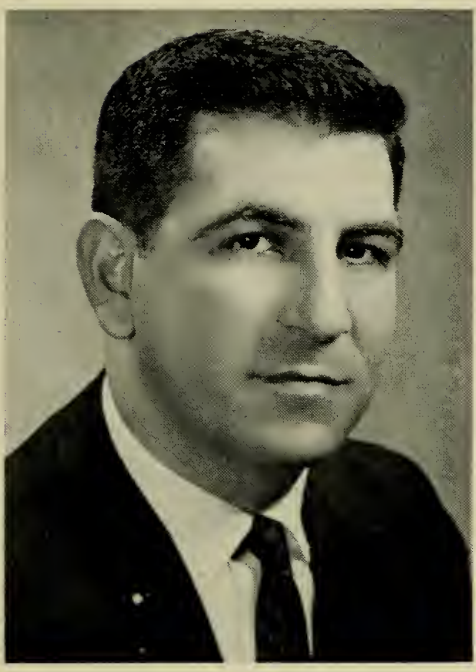

JOSEPH C. DICARLO

81 Pearl Ave., Revere, 18th Suffolk District, Democrat.

Born: Somerville, Mar. 21, 1936.

Education: Immaculate Conception High School, Boston College B.A., Boston University M.Ed.

Profession: Teacher.

Organizations: Knights of Columbus, Holy Name Society, Moose, Mass. Teachers' Assn.

Public office: Mass. House 1965–'66.

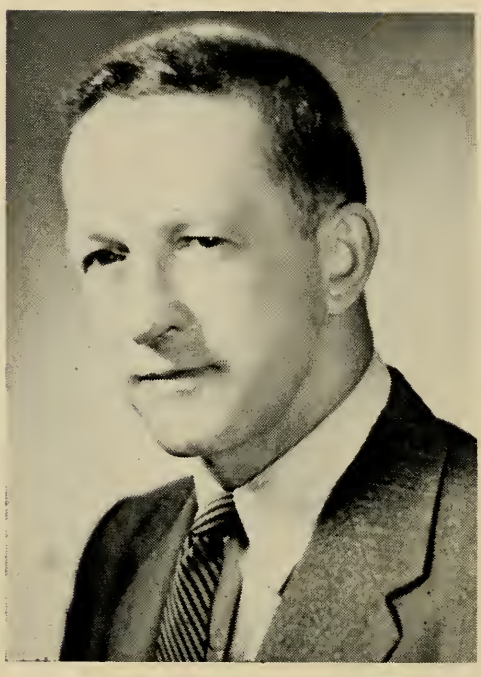

EDWARD M. DICKSON

125 Highland St., Weston, 17th Middlesex District, Republican.

Born: Weston, Mar. 12, 1912.
Education: Harvard College, Harvard Graduate School of Business Administration.
Business: Treasurer of Weston Land Co.
Organizations: American Legion, Finance Committee of Greater Boston Red Cross (chairman), Weston Chapter of the American Nat'l. Red Cross (treasurer), Boy Scouts Troop Committee, Merwin Memorial Free Clinic (president).
Public office: Town Clerk 1951–'65, Selectman 1954–'65 (chairman 1959–'65), Mass. House 1965–'66.

GEORGE DILORENZO

190 Princeton St., Boston (East Boston), 1st Suffolk District (Ward 1), Democrat.

Born: Boston, Mar. 24, 1919.

Education: Boston State Teachers College, Suffolk University B.S., M.Ed.

Profession: Teacher-camp director.

Organizations: Progressive Club, East Boston Athletic Board, Fred L. O'Brien Scholarship Committee.

Public office: Mass. House 1965–'66.

THOMAS HENRY DOHERTY, Jr.

2 Westacott Ct., Cambridge, 2nd Middlesex District, Democrat.

Born: Wilmington, Aug. 8, 1930.

Education: Cambridge public schools, Coyne Technical School.

Occupation: Cambridge Department of Public Safety (electrical department).

Organizations: Cambridge Young Democrats, American Legion, Elks, Knights of Columbus.

Public office: Democratic Ward and City Committees, Mass. House 1965–'66.

JOHN FRANCIS DOLAN

39 East St., Ipswich, 2nd Essex District, Republican.

Born: Ipswich, Sept. 7, 1922.

Education: Ipswich and Marlborough public schools.

Organizations: American Legion, Veterans of Foreign Wars, Eagles.

Public office: Director of Veterans' Services 1947, 1952. Town Clerk 1948–'52, Mass. House 1953–'66.

JOHN F. DONOVAN, Jr.

284 Washington Ave., Chelsea, 19th Suffolk District, Democrat.

Born: Chelsea, Aug. 21, 1931.

Education: Malden Catholic High School, Holy Cross College B.S., Boston College LL.B.

Profession: Lawyer.

Organizations: Knights of Columbus, Mass., Chelsea and Revere Bar Assns., Elks.

Public office: Mass. House 1963–'66.

JAMES P. DOWNEY

8 Wall St., Brockton, 9th Plymouth District, Democrat.

Born: North Easton, Jan. 9, 1911.

Education: Oliver Ames High School.

Occupation: Shoe worker.

Organizations: Plymouth County Democratic League, East Side Improvement Assn., Chamber of Commerce.

Public office: Democratic City Committee, Councillor-at-Large 1952–'57, 1962–'63, City Council (president 1962), Mass. House 1963–'66.

CHARLES E. LUKE DRISCOLL

77 East St., Northbridge (Whitinsville), 8th Worcester District, Republican.

Born: Northbridge (Whitinsville), Oct. 1, 1909.

Education: Northbridge High School, St. John's Preparatory School, Holy Cross College.

Occupation: Treasurer of Hayward Schuster Employees Credit Union.

Organizations: Knights of Columbus, Whitinsville Fish & Game Club, Credit Union League of Mass. (president of Worcester chapter), Holy Cross Varsity Club, Holy Cross Alumni Assn., Central Mass. Board of Basketball Officials, New England Intercollegiate Basketball Officials Assn.

Public office: Mass. House 1953–'66.

WILFRED C. DRISCOLL

710 Prospect St., Fall River, 12th Bristol District, Democrat.

Born: Fall River, Dec. 31, 1926.

Education: B.M.C. Durfee High School, Brown University, Bridgewater State Teachers' College, New England Institute of Embalming and Funeral Directing.

Occupation: Funeral director.

Organizations: Mass. Funeral Directors' Assn., Serra Club, Holy Name Society, Fall River Clover Club, Knights of Columbus, Elks, Eagles, American Legion.

Public office: School Committee 1959–'67, Democratic City Committee, Mass. House 1965–'66.

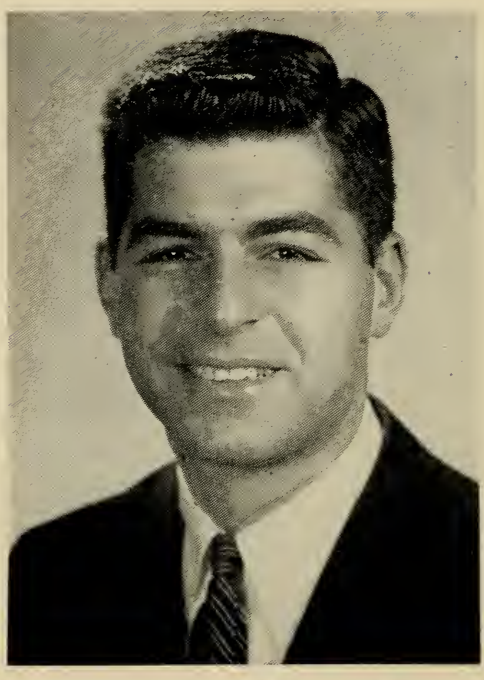

MICHAEL STANLEY DUKAKIS

93 Perry St., Brookline, 13th Norfolk District, Democrat.

Born: Boston, Nov. 3, 1933.

Education: Brookline public schools, Swarthmore College, Harvard Law School.

Profession: Lawyer.

Public office: Town Meeting Member, Brookline Democratic Town Committee (chairman), Mass. House 1963–'66.

RICHARD JAMES DWINELL

6 Gould St., Millbury, 7th Worcester District, Democrat.

Born: Millbury, Aug. 5, 1917.

Education: Millbury public schools, Holy Cross Institute of Industrial Relations, U. S. Army School of General Government.

Occupation: High tension lineman.

Organizations: Veterans of Foreign Wars, American Legion, Franco-American Progressive Club, Inc., Mass. Selectmen's Assn.

Public office: Town Constable (10 yrs.), Housing Authority (5 yrs.), Selectman (11 yrs., chairman 9 yrs.), Mass. House 1965–'66.

JOSEPH DANIEL EARLY

14 Hartshorn Ave., Worcester, 21st Worcester District, Democrat.

Born: Worcester, Jan. 31, 1933.

Education: St. John's Preparatory School, Holy Cross College B.S. '55, Worcester State College.

Profession: Teacher.

Organizations: Holy Cross Graduate Club, Spencer Teachers Assn., Collegiate Basketball Officials Assn., Mass. Teachers Assn.

Public office: Mass. House 1963–'66.

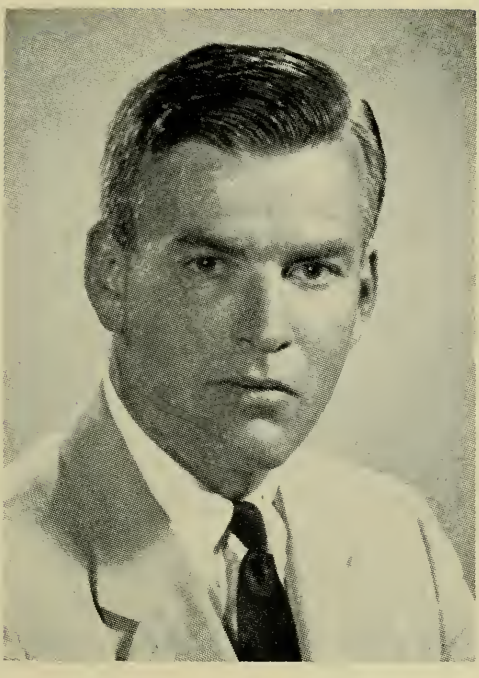

JOHN MARSHALL EATON, Jr.

15 Lang St., Concord, 13th Middlesex District, Republican.

Born: Boston, Mar. 26, 1918.

Education: Harvard University A.B. '40, Boston University Law School LL.B. '49.

Profession: Lawyer.

Organizations: Mass., Middlesex County and Boston Bar Assns., Rotary, American Legion, Elks, Charitable Irish Society.

Public office: Mass. House 1955–'66.

ARNOLD IRVING EPSTEIN

7 Cummings Rd., Boston (Brighton), 16th Suffolk District (Ward 21), Democrat.

Born: Revere, April 5, 1920.

Education: Revere and Boston public schools, Brookline High School, New England College of Pharmacy, U. S. Army School of Pharmacy.

Profession: Pharmacist.

Organizations: Mass. State Pharmaceutical Assn., Elks, V.F.W., Boston Assn. of Retail Druggists, Knights of Pythias, Jewish War Veterans, Temple Kadimah, Temple B'nai Moshe, Temple Ohabei Shalom.

Public office: Mass. House 1963–'66.

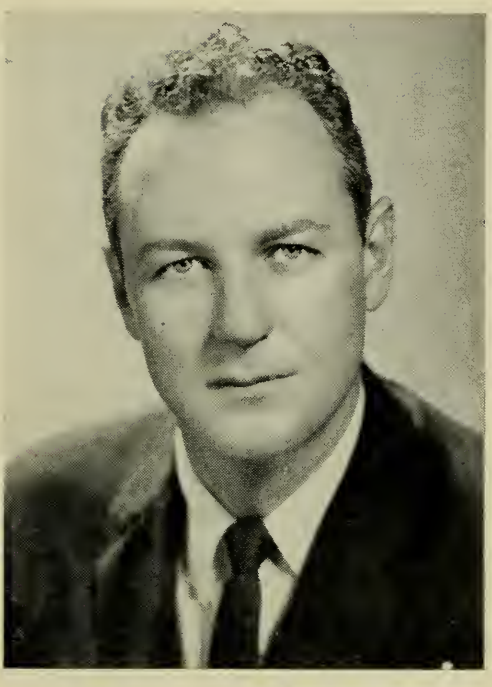

THOMAS FRANCIS FALLON

330 Main St., Clinton, 11th Worcester District, Democrat.

Born: Clinton, Dec. 4, 1929.

Education: Holy Cross College, Boston University Law School.

Profession: Lawyer.

Organizations: Knights of Columbus, Elks.

Public office: Mass. House 1959–'66.

MANUEL FARIA

589 South Main St., Fall River, 10th Bristol District, Democrat.

Born: Fall River, Mar. 7, 1906.

Education: Fall River public schools, Thibodeau's Business College, Herrick's Institute, Mass. College of Embalming.

Occupation: Funeral director.

Organizations: Knights of Columbus, Elks, Moose.

Public office: Fall River Board of Public Welfare, Board of Fall River Police (chairman), Mass. House 1955–'66.

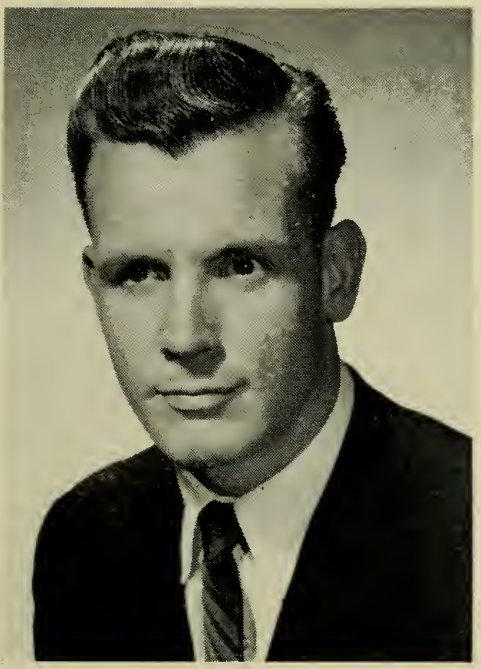

VERNON R. FARNSWORTH, Jr.

30 Ripley St., Wilbraham, 16th Hampden District, Republican.

Born: Springfield, April 18, 1934.

Education: Springfield public schools, Glendale College.

Business: Vercon Electronic Calculators (owner).

Organizations: Springfield Y.M.C.A. (Metropolitan Board of Directors and Management), Springfield College Regional Public Affairs Comm., Masons, Joint Civic Agencies, Better Business Bureau.

Public office: Republican Town Committee, Mass. House 1965–'66.

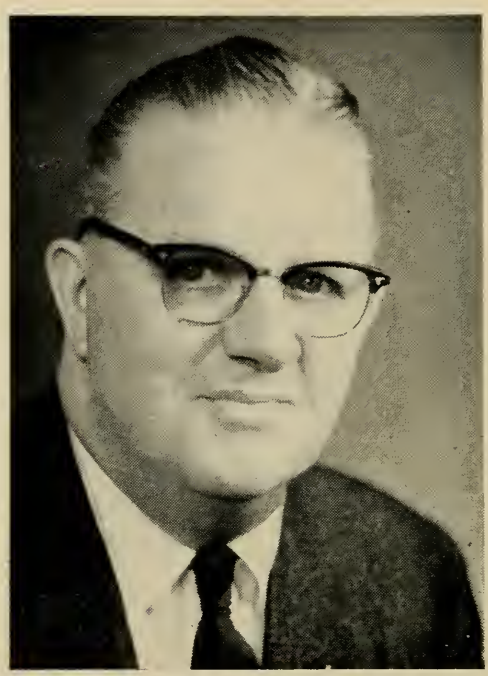

THOMAS FRANCIS FARRELL

5 Norwood St., Worcester, 20th Worcester District, Democrat.

Born: Winchendon, Oct. 10, 1897.

Education: Worcester Junior College, Holy Cross School of Industrial Relations, Assumption College, Clark University.

Occupation: Real estate broker.

Organizations: Knights of Columbus, Alhambra, Bishop O'Reilly Assembly Fourth Degree, Elks, Mass. Legislators Assn. (vice president).

Public office: Alderman 1948–'49, Worcester City Hospital Trustee 1948–'49 (secretary), Democratic City Committee 1948–'70, Mass. House 1951–'66.

MICHAEL PAUL FEENEY

934 Metropolitan Ave., Boston (Hyde Park), 14th Suffolk District (Ward 18), Democrat.

Born: Boston (Hyde Park), Mar. 26, 1907.

Education: Boston College High School.

Business: Insurance.

Public office: .. Democratic City Committee Chairman 1944—'64, City Council 1944—'45, Mass. House 1939—'66.

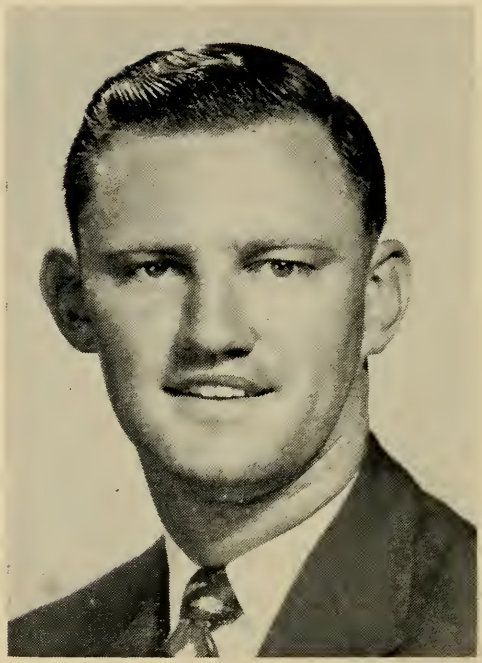

WILLIAM H. FINNEGAN

264 Shute St., Everett, 20th Middlesex District, Democrat.

Born: Everett, Mar. 29, 1926.

Education: Boston College High School, Boston College, Boston College Law School.

Profession: Lawyer.

Organizations: Eastern Middlesex Bar Assn., Knights of Columbus, Boston College Club of Everett, Elks.

Public office: Mass. House 1955–'66.

IRVING FISHMAN

1457 Beacon St., Newton, 5th Middlesex District, Democrat.

Born: Lynn, Mar. 29, 1921.

Education: Boston University LL.B., Harvard Law School.

Profession: Lawyer.

Public office: Mass. House 1963–'66.

JOHN JOSEPH FITZGERALD

16 Cornwall St., Springfield, 5th Hampden District, Democrat.

Born: Springfield, Feb. 28, 1918.

Education: Cathedral High School, Holy Cross College '42, Boston University Law School, International Business Machines Sales School.

Business: Real estate.

Organizations: Marine Corps Reserve, Knights of Columbus, American Legion, Western Mass. Football Officials, Van Horn Parents' Assn., Holy Name Society, Holy Cross Alumni, Boys' Club Alumni Assn. of Springfield.

Public office: Mass. House 1959–'66.

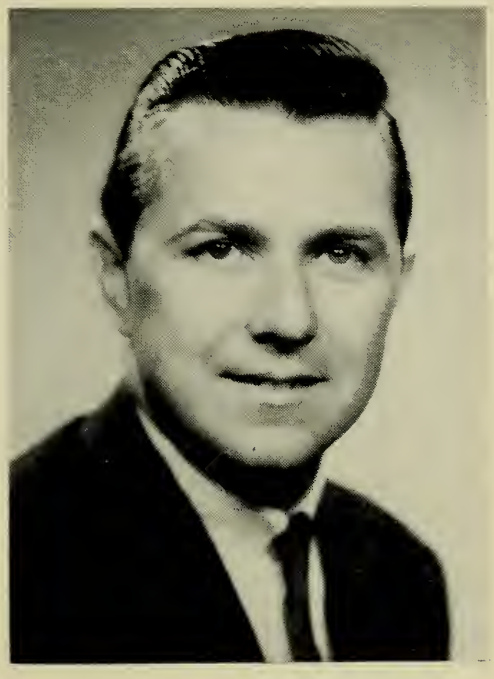

EDWARD M. FLANAGAN

14 Presley St., Malden, 16th Middlesex District, Democrat.

Born: Malden, Jan. 9, 1929.

Education: Immaculate Conception School, Malden High School, Burdett Evening College

Occupation: Advertising salesman.

Organizations: Elks, Eagles, Hibernians, Irish-American Club, Ex-Alderman's Club.

Public office: Common Councilman 1954–'55 (president '55), Alderman 1956–'57, Councillor-at-large 1958–'65 (president '62), Mass. House 1965–'66.

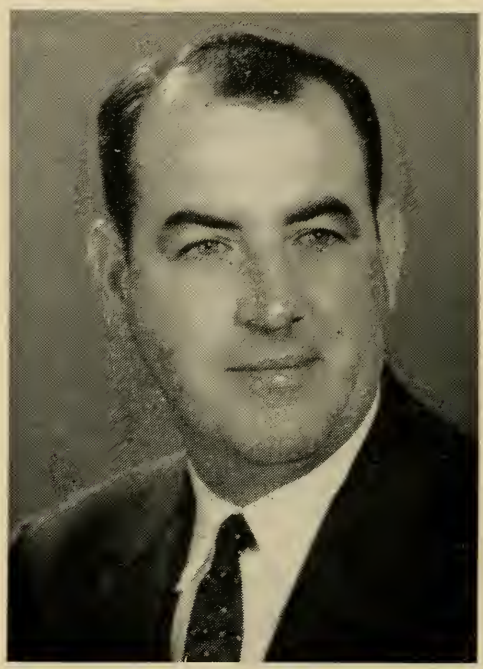

CHARLES L. FLANNERY

55 Hart St., Taunton, 4th Bristol District, Republican.

Born: Taunton, Mar. 22, 1920.

Education: Coyle High School.

Organizations: Knights of Columbus, Elks, Eagles, Veterans of Foreign Wars (past commander), American Legion, Sons of Italy, Taunton Little League (president).

Public office: City Council 1958–'62 (president '62), Mass. House 1962–'66.

DAVID LAWRENCE FLYNN

101 Orange St., Bridgewater, 7th Plymouth District, Democrat.

Born: Bridgewater, Feb. 5, 1933.

Education: Bridgewater public schools, Bridgewater State College B.S. Ed.

Occupation: Public relations and sales.

Organizations: Bridgewater Veterans Inc., Middleboro Mitchell Memorial Club, American Legion.

Public office: Park Commissioner, Selectman, Assessor, Overseer of Public Welfare, Mass. House 1965–'66.

Fred Whitney
60 Alden St
Spfld

BERNARD J. PAT FOLEY

97 Villa Parkway, Springfield, 7th Hampden District, Democrat.

Born: Springfield, July 20, 1917.

Education: Springfield schools, U.S.A. Air Force course at Gettysburg College.

Organizations: American Legion, Citizens' Action Commission, American Radio Relay League.

Public office: Mass. House 1961–'66.

JEREMIAH J. FOLEY

34 Barrett St., Northampton, 1st Hampshire District, Democrat.

Born: Northampton, Oct. 28, 1915.

Education: St. Michael's Elementary and High School.

Occupation: Sales representative.

Organizations: World War II Veterans Association of Northampton, American Legion, Western Central Mass. Legislators Assn., Mass. Legislators Assn.

Public office: City and Ward Democratic Committeeman, Mass. House 1957–'66.

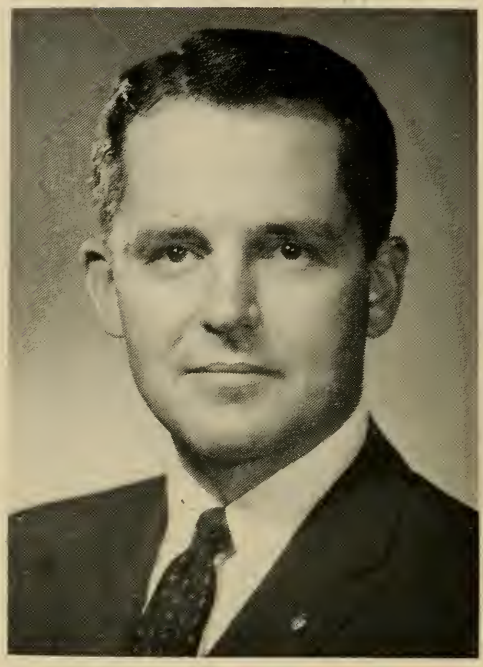

JOHN WINSLOW FRENNING

140 Charles St., Boston, 3rd Suffolk District (Wards 3, 5), Republican.

Born: Belmont, July 19, 1922.

Education: Harvard College.

Occupation: Life insurance.

Public office: Mass. House 1959–'66.

ALBERT A. GAMMAL, Jr.

73 Sagamore Rd., Worcester, 16th Worcester District, Republican.

Born: Lynn, Dec. 31, 1928.
Education: Worcester public schools, Clark University BB.A. '52.
Occupation: Former Treasurer-Director, Gammal Chemical Co., Inc.
Organizations: Masons, Young Republican Club of Worcester (past chairman), Mass. Council of Young Republican Clubs (past chairman), Republican Junior National Committeeman.
Public office: Gardner State Hospital Board of Trustees 1955–'69, Ward 1 Republican City Committee (past chairman), Mass. House 1961–'66.

LESTER J. GATES

43 Williamsburg Lane, Scituate, 1st Plymouth District, Republican.

Born: Scituate, Oct. 9, 1916.

Education: Scituate High School, Brown University A.B. '38.

Business: Merchant (retail clothier)

Organizations: Masons, Mass. & Plymouth County Republican Club, American Legion, Brown University Alumni Club.

Public office: Town Committee, Selectman 1959–'64 (chairman 1962–'64), Planning Board 1955–'59, Finance Board 1947–'55, School and Public Bldg. Committee 1952–'59, Sewerage Study Commission 1948–'56, Mass. House 1965–'66.

T. HAROLD GAYRON

19 Hood St., Lynn, 10th Essex District, Democrat.

Born: Lynn, Aug. 31, 1914.

Education: Lynn public schools, New England Institute of Anatomy.

Occupation: Funeral director.

Public office: City Councillor 1958–'65, Mass. House 1965–'66.

JULIE GILLIGAN

96 Lafayette Pk., Lynn, 9th Essex District, Democrat.

Born: Lynn, Aug. 5, 1911.

Education: Lynn English High School, Lynn Burdett Business College.

Organizations: Essex County Young Democrats, Women's Board of Union Hospital, Lynn English High School Alumni Assn., Essex County Legislators Assn.

Public office: Secretary Democratic City Committee 1956–'60, Mass. House 1961–'66.

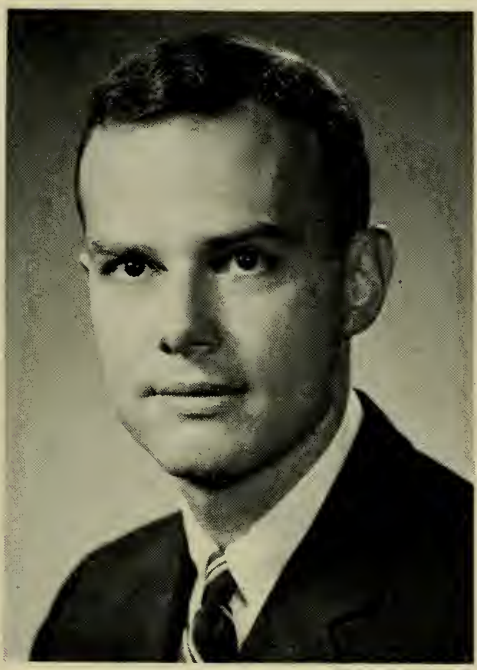

JOEL S. GREENBERG

24 Waverly St., Pittsfield, 4th Berkshire District, Democrat.

Born: New York, N. Y., May 31, 1930.

Education: Bronx High School of Science, Syracuse University, Harvard Law School.

Profession: Lawyer.

Organizations: Temple Anshe Amunim, Junior Chamber of Commerce.

Public office: City Council 1962–'63, Mass. House 1965–'66.

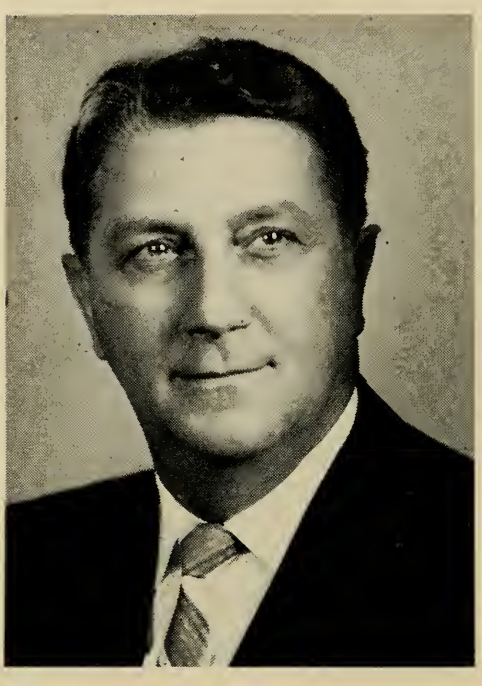

JAMES L. GRIMALDI

102 Florence St., Springfield, 6th Hampden District, Democrat.

Born: Springfield, May 3, 1911.

Education: Springfield Technical High School.

Business: Grimaldi Inc.–Retail Fuels (owner).

Organizations: Oil Heat Council of Western Mass. (executive officer), Holy Name Society (president), Elks, Knights of Columbus, South End Community Center, Unico Club, Our Lady of Mt. Carmel Society, Our Lady of Assunta Society, Sons of Italy.

Public office: City Councillor, Connecticut Valley Community College Advisory Board, Mass. House 1965–'66.

ANTHONY P. GROSSO

26 Worthington Ave., Shrewsbury, 10th Worcester District, Republican.

Born: Portland, Maine, Oct. 19, 1913.

Education: Worcester public schools.

Occupation: Real estate and insurance broker, appraiser.

Organizations: American Legion, Worcester Board of Realtors, Mass. Assessors' Assn.

Public office: Planning Board 1946–'54, Assessor 1954–'64, Mass. House 1965–'66.

GERARD A. GUILMETTE

15 Foxcroft St., Lawrence, 13th Essex District, Democrat.

Born: Lawrence, Oct. 22, 1911.

Education: St. Anne's School, Lawrence High School.

Occupation: Fuel oil distributor.

Organizations: Knights of Columbus, Elks, Franco American Legion, American Legion, LaSalle Social Club Inc., Social Naturalization Club.

Public office: Alderman and Director of Health and Charity 1955–'66, City Council President 1962–'64, Chairman of the Council for the Aging 1963–'64, Lawrence Housing Authority 1947–'55 (vice chairman 1950–'55), Mass. House 1965–'66.

SAMUEL HARMON

93 Hazelton St., Boston (Mattapan), 10th Suffolk District (Ward 14), Democrat.

Born: Salem, April 29, 1911.

Education: Boston English High School, Northeastern University Law School.

Profession: Lawyer.

Organizations: Hecht House (director), Dorchester Free Loan Assn. (trustee), Mattapan-Dorchester-Roxbury Zionist District, Beth-El Brotherhood (director), Freedom House, Jewish War Veterans, National Assn. for the Advancement of Colored People, Knights of Pythias.

Public office: United States Government Appeal Agent, Selective Service Local Board 156, Mass. House 1959–'66.

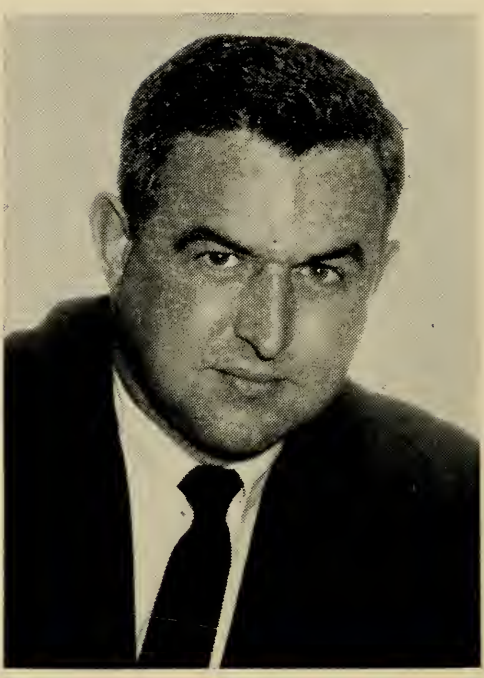

EDWARD DENNIS HARRINGTON, Jr.

140 South Rd., Holden, 3rd Worcester District, Republican.

Born: Worcester, Aug. 11, 1921.

Education: Holden High School.

Occupation: Foreman.

Organizations: Veterans of Foreign Wars, American Legion.

Public office: Former Assessor, Mass. House 1957–'66.

MICHAEL JOSEPH HARRINGTON

7 Beach Ave., Salem, 6th Essex District, Democrat.

Born: Salem, Sept. 2, 1936.

Education: St. John's Preparatory School, Harvard College A.B. '58, Harvard Law School LL.B. '61, Harvard Graduate School of Public Administration 1962–'63.

Profession: Lawyer.

Public office: City Councillor 1960–'61, Councillor-at-Large 1962–'63, Mass. House 1965–'66.

DAVID ELDRIDGE HARRISON

2 Haskell Ct., Gloucester, 1st Essex District, Democrat.

Born: Boston, June 19, 1933.

Education: Gloucester High School, Tufts College.

Business: Insurance and real estate sales.

Organizations: Lions, New England Football Officials Association, New England LaCrosse Officials Assn.

Public office: Mass. House 1963–'66.

FRANCIS W. HATCH, Jr.

Preston Place, Beverly (Beverly Farms), 3rd Essex District, Republican.

Born: Cambridge, May 6, 1925.

Occupation: Public relations and advertising.

Education: Harvard College.

Organizations: Overseer, Greater Boston Boys Clubs, Trustee, Mass. Society for Prevention of Cruelty to Children.

Public office: Alderman 1957–'63, Republican State Committee 1959–'63, Mass. House 1963–'66.

REV. MICHAEL E. HAYNES

30 Haskins St., Boston (Roxbury), 7th Suffolk District (Wards 9, 12), Democrat.

Born: Boston (Roxbury), May 9, 1927.
Education: Boston English High School, New England School of Theology (Berkshire Christian College), Shelton College, Gordon Divinity School, Boston University.
Profession: Clergyman and social worker.
Organizations: Roxbury Inter-Agency Council on Teenagers, National Assn. for the Advancement of Colored People, Omega Psi Phi Fraternity, South End-Roxbury Civic Assn., Greater Boston Interdenominational Ministers Alliance.
Public office: Mass. House 1965–'66.

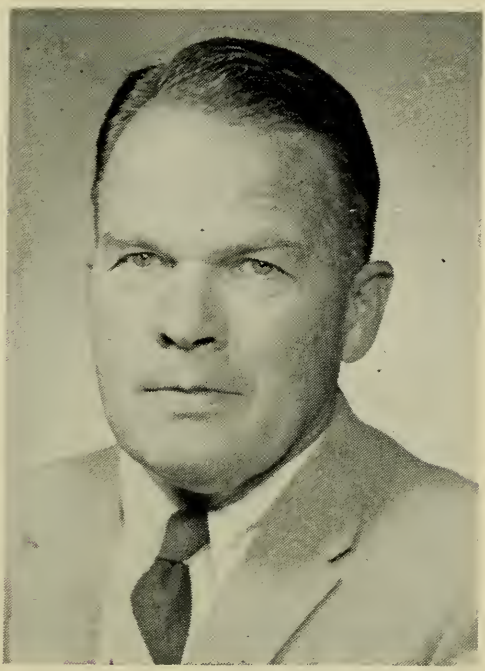

WINSTON HEALY

Charlemont (Shelburne Falls Post Office), 1st Franklin District, Republican.

Born: Chicago, Ill., Nov. 11, 1907.

Education: Francis W. Parker School, Deerfield Academy, Williams College, University of Massachusetts.

Business: Farmer.

Organizations: State Club, Farm Bureau, Lions.

Public office: Town Auditor, Selectman, School Committeeman, Assessor, Regional school planning committee, Mass. House 1963–'66.

TIMOTHY WILLIAM HICKEY

175 Huron Ave., Cambridge, 3rd Middlesex District, Democrat.

Born: Cambridge, Feb. 14, 1938.

Education: Cambridge High and Latin School, New England Institute of Embalming and Funeral Directing.

Occupation: Funeral director.

Organizations: American Funeral Directors Assn., Holy Name Society, Cambridge Junior Chamber of Commerce, Knights of Columbus.

Public office: Mass. House 1963–'66.

WILLIAM FRANCIS HOGAN

191 Hancock St., Everett, 20th Middlesex District, Democrat.

Born: Everett, June 6, 1925.

Education: Everett parochial and public schools, North East School of Radio and Television, Harvard University Extension.

Occupation: Salesman and mechanic.

Organizations: American Legion, Disabled American Veterans, Moose, Knights of Columbus.

Public office: Mass. House 1965–'66.

FRANKLIN W. HOLGATE

7 Harold Pk., Boston (Roxbury), 7th Suffolk District (Wards 9, 12), Democrat.

Born: Boston, May 3, 1929.

Education: Boston public schools, Boston School of Business Administration.

Occupation: Sales manager and investment counsellor.

Organizations: Small Business Admin. Advisory Council of Mass., N.A.A.C.P. of Boston, I.B.P.O.E.W., Urban League of Greater Boston, Citizens Urban Renewal Action Committee, Chamber of Commerce.

Public office: Ward 12 Democratic Committee (5 yrs., chairman 2 yrs.), Mass. House 1965–'66.

HERBERT B. HOLLIS

607 Washington St., Braintree, 3rd Norfolk District, Republican.

Born: Braintree (South Braintree), Sept. 10, 1899.

Education: Braintree public schools, Northeastern University.

Occupation: Accountant.

Organizations: Masons, American Legion, Veterans of Foreign Wars, Kiwanis, Norfolk County Selectmen's Assn., Mass. Legislators Assn. (acting president).

Public office: Selectman, Welfare Board, Board of Health, Finance Committee, Mass. House 1953–'66.

MARIE ELIZABETH HOWE

19 Pembroke St., Somerville, 24th Middlesex District, Democrat.

Born: Somerville, June 13, 1939.
Education: Matignon High School, Brooks Junior College, Suffolk University.
Occupation: Middlesex County District Attorney's Staff.
Organizations: Somerville Community Council, Youth Serv. Comm., Nat'l. and Mass. Assn's. of School Comms., St. Ann's Women's Club.
Public office: Somerville School Committee 1962–'64 (vice chairman '63, chairman '64), Democratic Ward and City Committee, Middlesex County District Attorney's Staff, Mass. House 1965–'66.

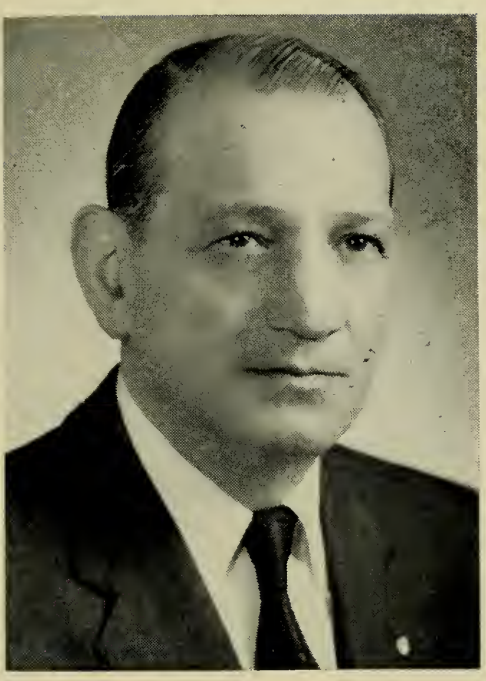

CHARLES IANNELLO

887 Harrison Ave., Boston (Roxbury), 6th Suffolk District (Ward 8), Democrat.

Born: Boston, April 25, 1906.

Education: Boston English High School.

Business: Contractor.

Organizations: Eagles, Elks, Knights of Columbus, Holy Name Society, Marconi Club, Inc., Dante Club.

Public office: Ward 8 Democratic Committee, Mass. House 1951–'66.

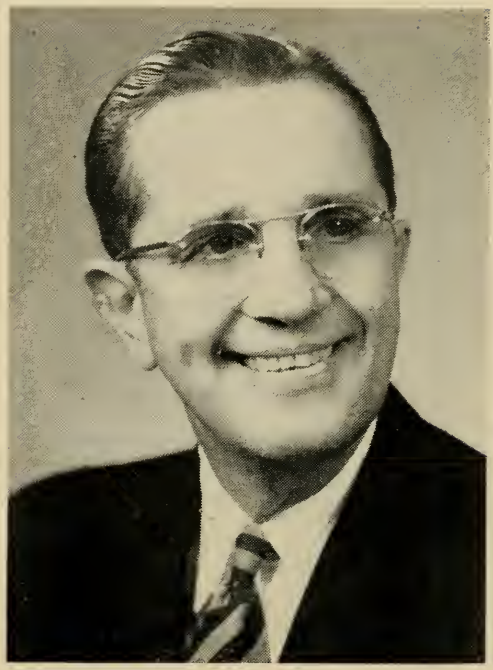

JOHN PETER IVASCYN

17 Lincoln St., Webster, 6th Worcester District, Democrat.

Born: Austria (Poland), Oct. 29, 1909.

Education: Bartlett High School (Webster), attended New England School of Accounting.

Occupation: Insurance broker.

Organizations: Mass. and Worcester County Selectmen's Assns.

Public office: Selectman (17 yrs., chairman 16 yrs.), Mass. House 1953–'66.

JOHN JACOB JANAS

4 Viles Ave., Lowell, 15th Middlesex District, Republican.

Born: Lowell, Sept. 4, 1910.

Education: Lowell High School, Lowell Technological Institute (evening courses).

Business: Real estate and insurance broker.

Organizations: Elks, Moose, Passe Temps, C.C.A., P.S.C., Polish American Home, Pulaski Club, Army-Navy Union.

Public office: School committee (2 yrs.), Councillor (14 yrs.), Mayor (2 yrs.), Mass. House 1962–'66.

CARL R. JOHNSON, Jr.

80 West St., Braintree, 3rd Norfolk District, Democrat.

Born: Weymouth, Aug. 22, 1926.

Education: Braintree High School, Boston University (evening school).

Occupation: Town clerk.

Organizations: Veterans of Foreign Wars, American Legion, Disabled American Veterans, Knights of Columbus, Elks.

Public office: Town Clerk, Democratic State Committee, 1964 Democratic State Convention (sec'y.), Mass. House 1959–'66.

KATHARINE D. KANE

10 Chestnut St., Boston, 3rd Suffolk District (Wards 3, 5), Democrat.

Born: Indianapolis, Indiana, April 12, 1935.

Education: Smith College B.A.

Organizations: League of Women Voters of Boston, Board of Directors of the United Community Services, Citizens for Boston Public Schools, World Affairs Council, Beacon Hill Civic Assn., Neighborhood Assn. of the Back Bay, Fenway Civic Assn.

Public office: Mass. House 1965–'66.

JOSEPH M. KEARNEY

40 Austin St., Boston (Hyde Park), 14th Suffolk District (Ward 18), Democrat.

Born: Providence, R. I., Feb. 23, 1927.

Education: Jamaica Plain High School, Staley College.

Occupation: Life insurance salesman.

Organizations: Knights of Columbus, American Legion, Holy Name Society.

Public office: Mass. House 1963–'66.

JAMES H. KELLY

372 Arborway, Boston (Jamaica Plain), 8th Suffolk District (Wards 11, 19), Democrat.

Born: Boston, Oct. 15, 1919.

Education: Mission High School, Northeastern University.

Occupation: Insurance broker.

Organizations: Knights of Columbus, Veterans of Foreign Wars, American Legion, AMVETS, Roscommon Benevolent Assn., American Federation of Labor.

Public office: Mass. House 1953–'66.

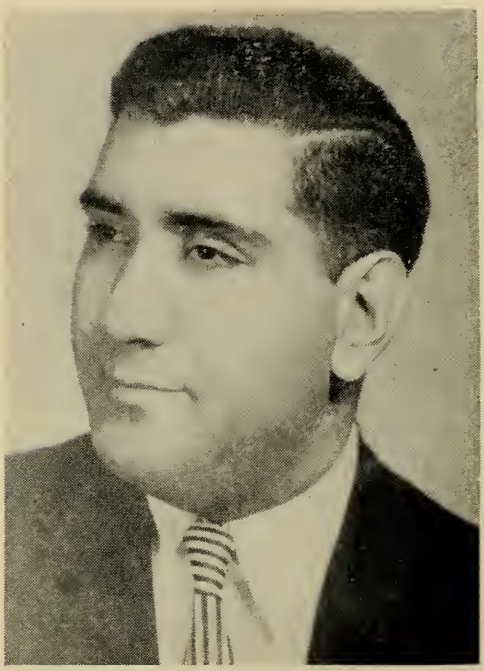

GREGORY B. KHACHADOORIAN

8 Newport St., Arlington, 23rd Middlesex District, Republican.

Born: South Boston, July 8, 1928.

Education: Perkins School for the Blind, Arlington High School, Boston University College of Business Administration B.S. '52, Boston University School of Law LL.B. '55.

Profession: Lawyer.

Organizations: Mass., Middlesex County, Boston and Cambridge Bar Assns., Associated Blind of Mass., Mass. Council of Organizations for the Blind, Young Republican Club, Masons (Shrine).

Public office: Republican Town Committee, Advisory Board, Mass. Division of the Blind 1962–'67, Mass. House 1959–'66.

CORNELIUS F. KIERNAN

22 Phillips St., Lowell, 14th Middlesex District, Democrat.

Born: Lowell, Aug. 15, 1917.

Education: St. Patrick Boys' Parochial School, Lowell High School, Northeastern University LL.B. '41, Boston University.

Profession: Lawyer.

Organizations: Knights of Columbus, United Commercial Travelers, Lowell Clover Club, Elks, American Legion, Lowell Bar Assn., Middlesex County Law Library Assn.

Public office: School Committee 1948–'49, Mass. House 1949–'66.

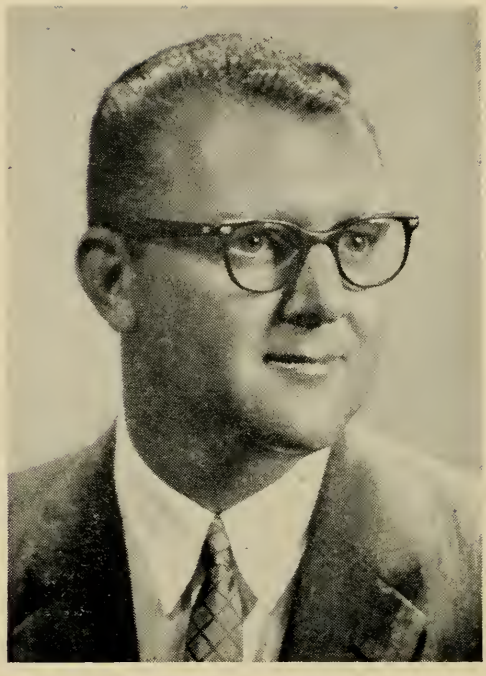

PHILIP K. KIMBALL

770 Dickinson St., Springfield, 8th Hampden District, Republican.

Born: Springfield, June 6, 1918.

Education: Springfield Classical High School, Northeastern University Law School LL.B.

Profession: Lawyer.

Organizations: Masons (Shrine, 32nd degree), American Legion, Jewish War Veterans of the U. S., Lambda Pi Phi Fraternity, B'nai B'rith, Knights of Pythias.

Public office: Mass. House 1949–'66.

EDWARD P. KIRBY

92 South Ave., Whitman, 4th Plymouth District, Republican.

Born: Whitman, Jan. 10, 1928.

Education: Whitman public schools, Holy Cross College '49, Boston College Law School '52.

Profession: Lawyer.

Organizations: Knights of Columbus, Kiwanis, Judge Advocates Assn.

Public office: Whitman Town Counsel 1959–'62, Mass. House 1961–'66.

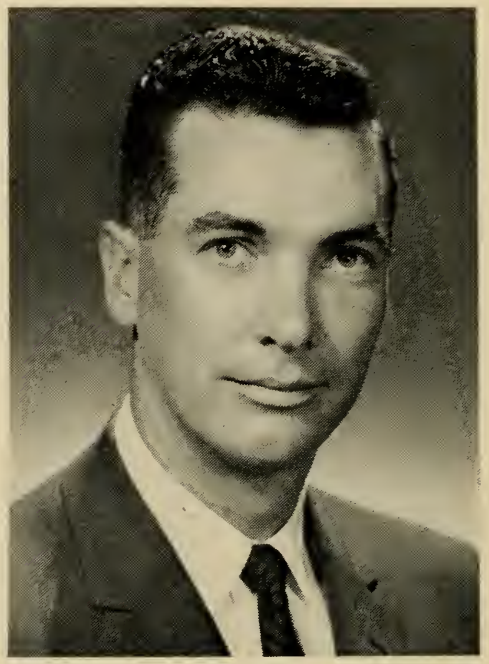

WILLIAM KITTERMAN

404 Dalton Ave., Pittsfield, 3rd Berkshire District, Democrat.

Born: Pittsfield, July 19, 1926.

Education: Pittsfield High School, Mass. State Police Academy, University of Mass. Extension Correspondence (law).

Occupation: Police officer.

Organizations: Knights of Columbus, American Legion, Veterans of Foreign Wars, Mass. State Police Assn., Pittsfield Police Assn., Holy Name Society.

Public office: Mass. House 1965–'66.

BENJAMIN KLEBANOW

37 Winston Rd., Boston (Dorchester), 10th Suffolk District (Ward 14), Democrat.

Born: Russia, Nov. 2, 1900.

Education: Wendell Philips School.

Business: Wholesale linoleum.

Organizations: Masons, Jewish War Veterans, Knights of Pythias, Dorchester Civic Club, Zionists.

Public office: Mass. House 1961–'66.

FREYDA P. KOPLOW

84 Alberta Rd., Brookline, 13th Norfolk District, Republican.

Born: Willimantic, Conn., Oct. 26, 1907.

Education: William's Memorial Institute, Boston University, Simmons College.

Occupation: Housewife.

Organizations: League of Women Voters, Hadassah, Brandeis Women's Committee, Norfolk County Republican Club.

Public office: Brookline Republican Town Committee, Republican State Committeewoman (Norfolk-Suffolk District), Mass. House 1955–'66.

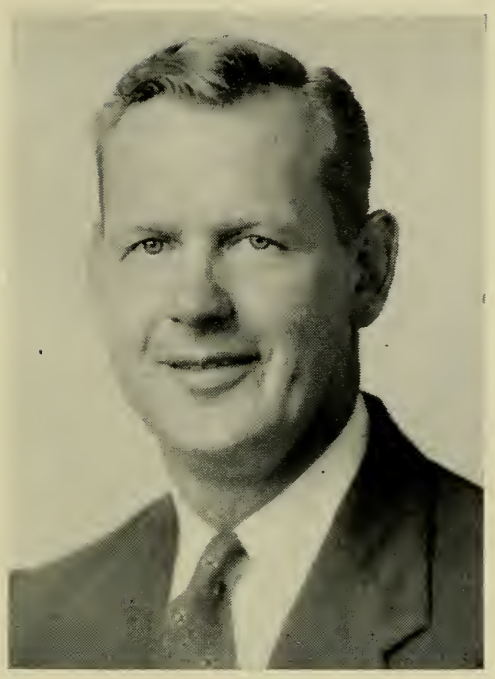

WALTER THEODORE KOSTANSKI

8 Davis St., Montague (Turners Falls), 3rd Franklin District, Republican.

Born: Erving, Dec. 10, 1923.

Education: Turners Falls High School, Franklin & Marshall College, New England Institute of Embalming.

Business: Funeral directing.

Organizations: V.F.W., Knights of Columbus, Turners Falls Fish & Game Assn., Turners Falls Athletic Club, Eagles, Elks, American Legion.

Public office: Playground Commission, Board of Public Welfare, Republican Town Committee, Mass. House 1957–'66.

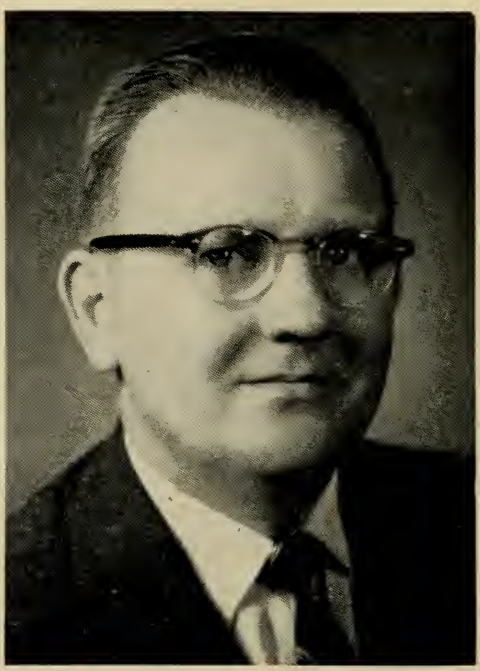

MITSIE T. KULIG

26 Sachem St., Chicopee, 4th Hampden District, Democrat.

Born: Chicopee Falls, May 18, 1921.

Education: St. Stanislaus Parochial School, Chicopee High School.

Occupation: Salesman.

Organizations: Knights of Columbus, Holy Name Society, St. Michael's Society, Polish American Veterans, Chicopee Taxpayers Assn., Oregon and Chicopee Sportmen's Clubs.

Public office: Board of Aldermen 1959–'63, Mass. House 1963–'66.

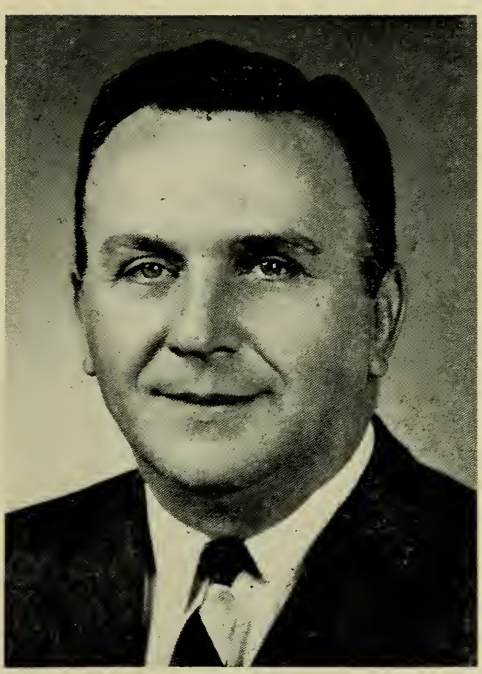

MATTHEW J. KUSS

40 Bowers St., Fall River, 10th Bristol District, Democrat.

Born: Fall River, Dec. 5, 1915.

Education: B.M.C. Durfee High School, Thibodeau College.

Business: Dry cleaning and laundering.

Organizations: Elks, American Legion, AMVETS, Polish American War Veterans (past commander), Fall River War Veterans Council (past commander), V.F.W.

Public office: Park Commissioner 1946–'52, Bradford Durfee College of Technology (trustee), Democratic National Convention (alternate delegate 1952, 1956), Democratic City Committee, Ward 2 Democratic Committee (chairman), Mass. House 1959–'66.

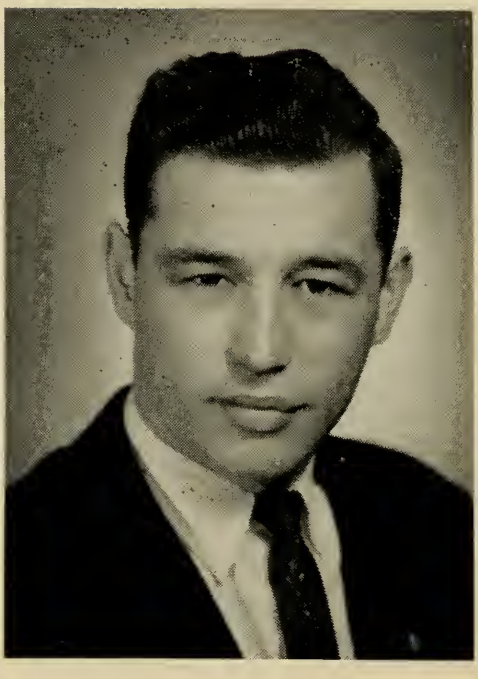

RICHARD EDWARD LANDRY

85 Hall St., Waltham, 7th Middlesex District, Democrat.

Born: Waltham, May 29, 1936.

Education: Newton Junior College A.A., 1960, Boston University School of Public Relations B.S. '62.

Occupation: Public relations.

Organizations: Young Democrats of Waltham (President), Disabled American Veterans, V.F.W., French American Victory Club.

Public office: Mass. House 1963–'66.

J. LOUIS LEBLANC

101 Nye St., New Bedford, 6th Bristol District, Democrat.

Born: New Bedford, Jan. 6, 1940.

Education: St. Anthony High School, Southeastern Massachusetts Technological Institute '62, Portia Law School.

Occupation: Law student.

Organizations: Young Democrats of New Bedford, Junior Chamber of Commerce, New Bedford Tech Alumni Assn., Delta Kappa Phi Fraternity of America, L'Union St. Jean-Baptiste d'Amerique.

Public office: City Council 1962–'65, Mass. House 1965–'66.

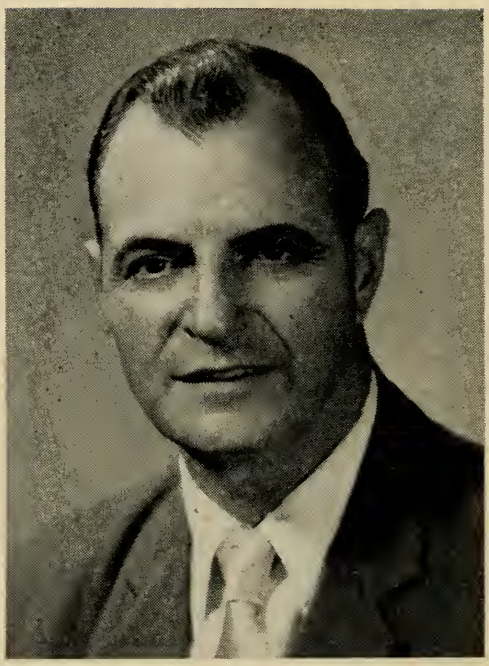

PETER J. LEVANTI

223 Heywood St., Fitchburg, 14th Worcester District, Democrat.

Born: Pawcatuck, Connecticut, Mar. 19, 1903.

Education: Fitchburg elementary school.

Occupation: Transportation.

Organizations: Elks, Eagles, Exchange Club, Sons of Italy, Knights of Columbus, South End National Club, Fitchburg Turners, St. Anthony's Sodality, Franco-American Social Club.

Public office: Democratic City Committee, City Councilor (6 yrs.), Councilor-at-Large (4 yrs.), Mayor (6 yrs.), Mass. House 1957–'62, 1965–'66.

DAVID HENRY LOCKE

8 Swarthmore Rd., Wellesley, 9th Norfolk District, Republican.

Born: Boston, Aug. 4, 1927.

Education: Wellesley public schools, Harvard College, Harvard Law School.

Profession: Lawyer.

Organizations: Mass., Norfolk County and Boston Bar Assns., Kiwanis, Toastmasters Club, State Club.

Public office: Republican Town Committee, Board of Selectmen, Mass. House 1961–'66.

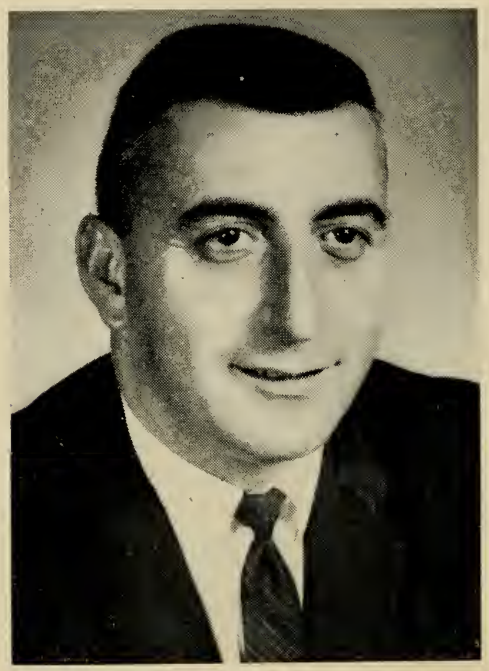

ALEXANDER LOLAS

Upper Palmer Rd., Monson, 1st Hampden District, Democrat.

Born: Monson, July 9, 1932.

Education: Monson High School, Monson Academy, American International College (2 years).

Organizations: American Legion, Veterans of Foreign Wars.

Public office: Democratic Town Committee, Mass. House 1965–'66.

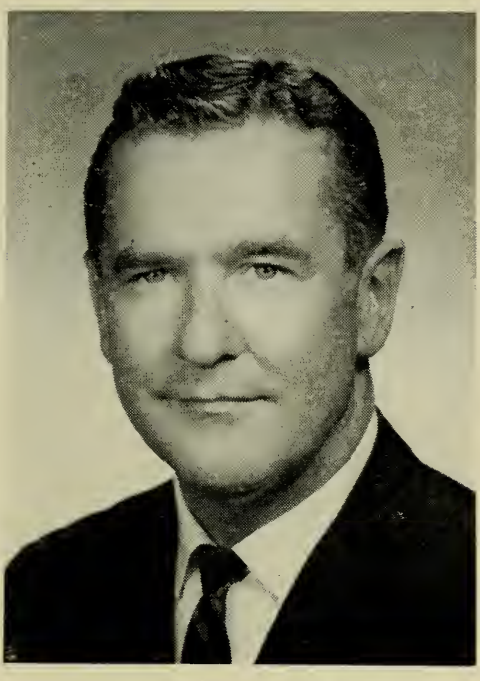

GERALD P. LOMBARD

123 Myrtle Ave., Fitchburg, 13th Worcester District, Democrat.

Born: Fitchburg, Jan. 4, 1916.

Education: St. Bernard High School.

Business: Real Estate.

Organizations: Knights of Columbus, American Legion, AMVETS, Reserve Officers Assn., Veterans of Foreign Wars, Eagles, Elks.

Public office: Mass. House 1947–'66.

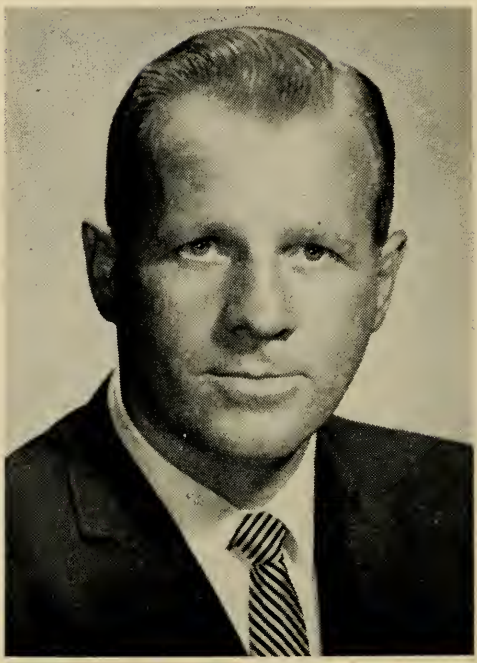

JOHN J. LONG

109 Barre St., Fall River, 11th Bristol District, Democrat.

Born: Fall River, Dec. 10, 1927.

Education: B.M.C. Durfee High School, Boston University College of Business Administration, Rhode Island College of Education.

Occupation: Insurance broker.

Organizations: Knights of Columbus, Disabled American Veterans, Elks, Veterans of Foreign Wars, Moose, Holy Name Society.

Public office: Mass. House 1957–'66.

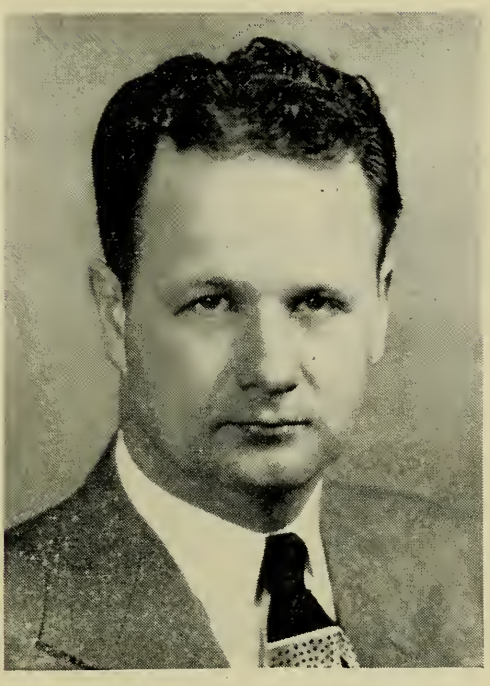

WILLIAM LONGWORTH

25 Stevens St., Methuen, 12th Essex District, Republican.

Born: Methuen, Aug. 17, 1914.

Education: Methuen High School, Lowell Textile Institute.

Public office: Mass. House 1949–'66.

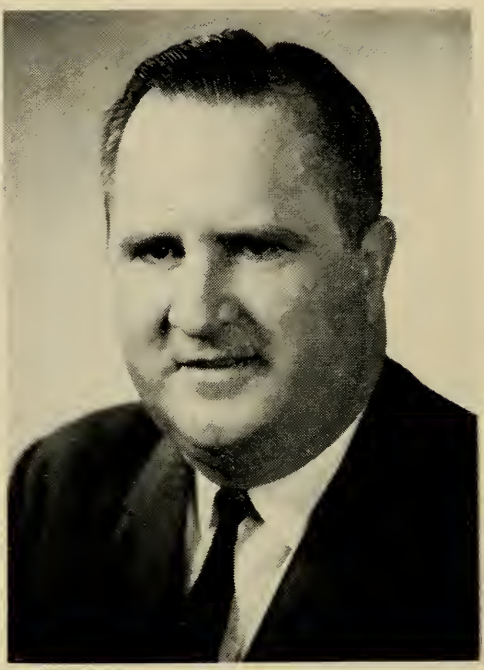

JOSEPH S. LOUGHMAN

5 Oswald St., Boston (Roxbury), 4th Suffolk District (Wards 4, 10), Democrat.

Born: Boston, Jan. 11, 1928.

Education: Mission Church High School, Boston High School of Commerce, Northeastern University.

Occupation: Salesman.

Organizations: Ancient and Honorable Artillery Co. of Mass., Knights of Columbus, Galway Men's Benevolent Assn.

Public office: Mass. House 1965–'66.

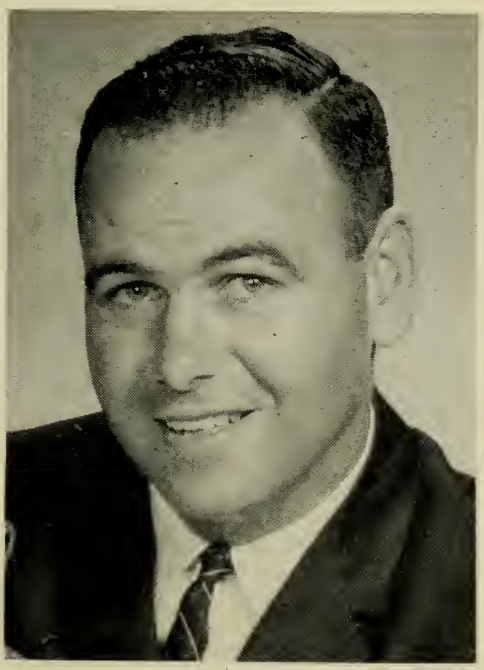

WILLIAM Q. MacLEAN, Jr.

65 Lafayette St., Fairhaven, 9th Bristol District, Democrat.

Born: New Bedford, Nov. 4, 1934.

Education: Fairhaven public schools, University of Massachusetts.

Business: Insurance.

Organizations: Boys' Club Alumni, Little League (commissioner), North Fairhaven Improvement Assn.

Public office: School Committee, Mass. House 1961–'66.

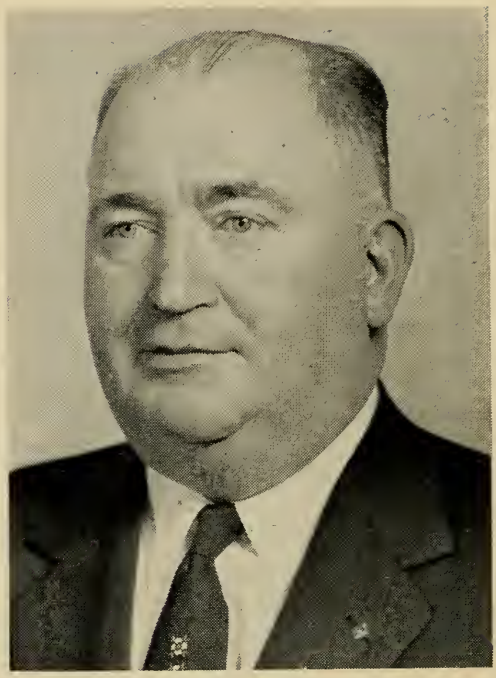

J. ROBERT MAHAN

62 Boutelle St., Leominster, 12th Worcester District, Democrat.

Born: Leominster, Dec. 14, 1903.

Education: Leominster public schools.

Occupation: Clerk.

Organizations: Knights of Columbus, Eagles, Holy Name Society, AMVETS, Elks, Moose.

Public office: City Council 1945–'55, Mass. House 1955–'66.

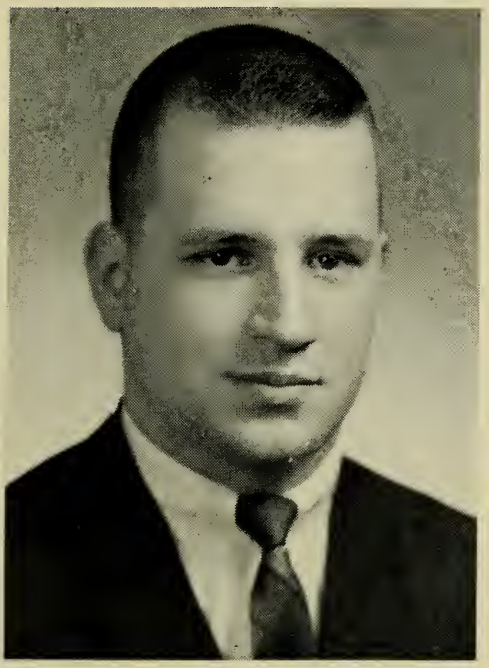

PAUL F. MALLOY

719 Watertown St., Newton, 4th Middlesex District, Democrat.

Born: Pittsburgh, Pa., April 29, 1940.

Education: Sacred Heart High School, Suffolk University, Portia Law School LL.B.

Profession: Lawyer.

Organizations: Mass. Bar Assn., Elks, Knights of Columbus, Newton Young Democrats, Holy Name Society.

Public office: Mass. House 1965–'66.

THEODORE D. MANN

21 Littlefield Rd., Newton, 5th Middlesex District, Republican.

Born: Boston, May 13, 1922.

Education: Boston public schools, Boston University, Boston College.

Business: Insurance.

Organizations: Kiwanis, Masons, Veterans of Foreign Wars, American Legion, B'nai B'rith, Big Brother.

Public office: Alderman (3 terms), Alderman-at-Large (1 term), Attorney General's Consumer Advisory Council, Board of Elevator Regulations (2 terms), Mass. House 1965–'66.

DONALD J. MANNING

41 Fiske St., Waltham, 7th Middlesex District, Democrat.

Born: Waltham, June 23, 1929.

Education: St. Mary's High School, Boston College.

Organization: Moose.

Public office: Democratic Ward and City Committees, City Council, Mass. House 1961–'66.

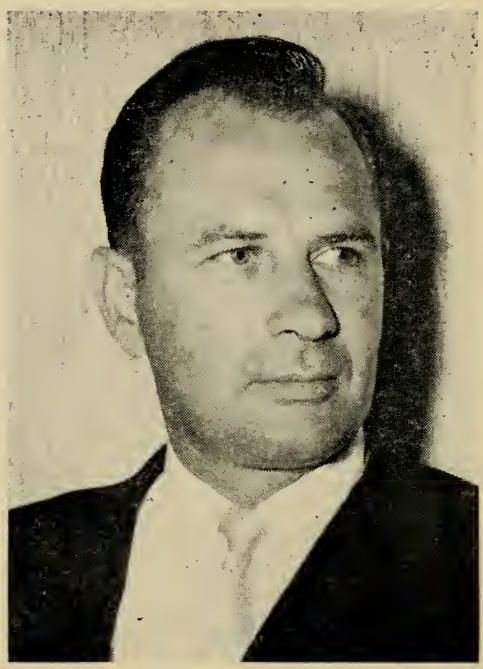

THOMAS WILLIAM McGEE

9 Pine Rd., Lynn, 10th Essex District, Democrat.

Born: Lynn, May 24, 1924.

Education: Lynn English High School, Boston University General College, Boston University School of Law.

Organizations: American Legion, Disabled American Veterans, AMVETS, Massasoit Club of West Lynn.

Public office: City Council 1956–'61, (president 1958–'59), Mass. House 1963–'66.

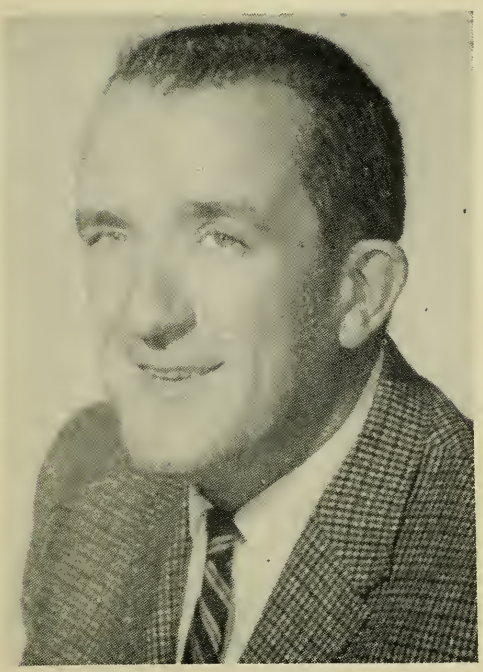

ROBERT J. McGINN

46 Coolidge Ave., Westfield, 15th Hampden District, Democrat.

Born: Niles, Michigan, Dec. 18, 1918.

Education: St. Mary's Grammar and High School (St. Albans, Vt.), Bay Path Business Institute.

Occupation: Police officer (retired).

Organization: American Legion.

Public office: Mass. House 1961–'66.

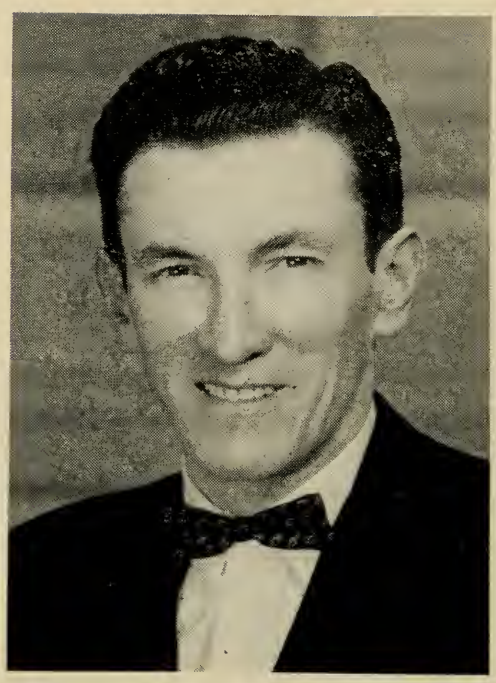

JOHN JAMES McGLYNN

20 Cushing St., Medford, 26th Middlesex District, Democrat.

Born: Cambridge, Feb. 26, 1922.

Education: Northeastern University, Suffolk University, Portia Law School LL.B.

Business: Realtor.

Organizations: Knights of Columbus, Disabled American Veterans, Veterans of Foreign Wars, American Legion, Elks, Sons of Italy (Associate Member).

Public office: Medford City Council (5 terms), Mayor 1962–'65, Mass. House 1959–'66.

ALLAN McGUANE

8 Lillian St., Greenfield, 2nd Franklin District, Democrat.

Born: Ayer, July 26, 1928.

Education: Greenfield public schools, United States Naval Academy, University of Massachusetts, Boston University School of Law LL.B. '52.

Profession: Lawyer.

Organizations: American, Mass. and Franklin County Bar Assns., Knights of Columbus, Moose, Elks, Lions, Holy Name Society, Confraternity of Christian Doctrine, State Club, Marine Corps League.

Public office: Democratic Town Committee, Town Meeting Member, School Committee, Mass. House 1961–'66.

ARTHUR JAMES McKENNA

24 East Hooker St., Springfield, 10th Hampden District, Democrat.

Born: Springfield, Oct. 29, 1914.

Education: Cathedral High School, Sacred Heart School.

Business: American Bosch ARMA Corp.

Organizations: American Legion.

Public office: Board of Aldermen 1953–'61, Mass. House 1963–'66.

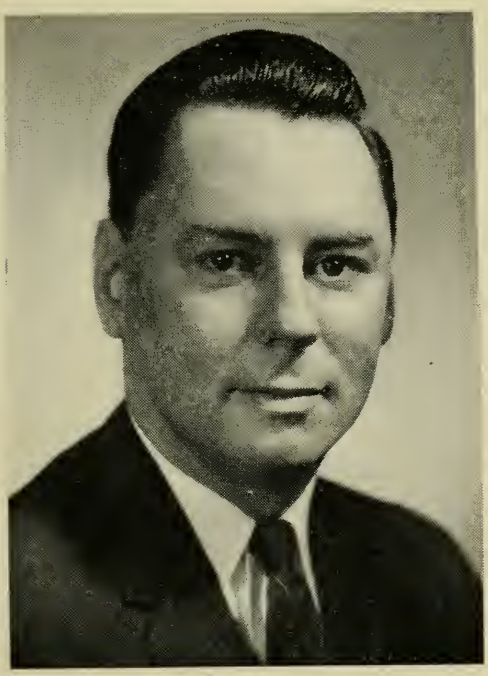

JAMES ROBERT McMAHON, Jr.

25 Canal View Rd., Bourne, 3rd Barnstable District, Democrat.

Born: Hartford, Conn., Oct. 31, 1929.

Education: Bourne public schools, Newman Preparatory School, Suffolk University.

Occupation: Police officer.

Public office: Mass. House 1965–'66.

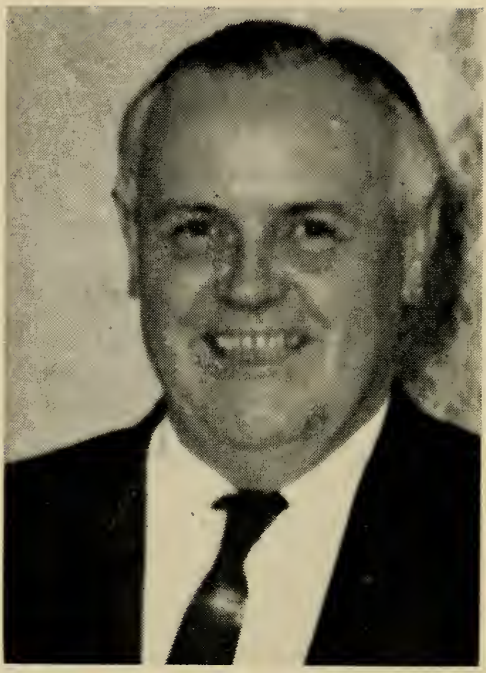

JOHN F. MELIA

14 William Jackson Ave., Boston (Brighton), 17th Suffolk District (Ward 22), Democrat.

Born: Boston, June 5, 1915.

Education: St. Columbkille's School, Brighton High School, Boston Commerce Graduate School.

Business: Caterer—food consultant.

Public office: Mass. House 1965—'66.

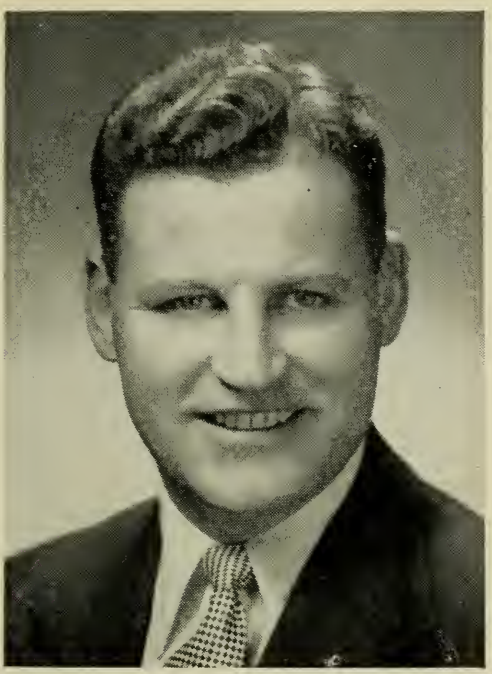

PAUL C. MENTON

100 Robbins Rd., Watertown, 30th Middlesex District, Democrat.

Born: Cambridge, April 15, 1925.

Education: Suffolk University, Suffolk University Law School.

Profession: Lawyer.

Organizations: Society of Former Special Agents of the Federal Bureau of Investigation, Inc., Knights of Columbus, Junior Chamber of Commerce, Marine Corps League, AMVETS.

Public office: School Committee, Town Meeting Member, Mass. House 1959–'66.

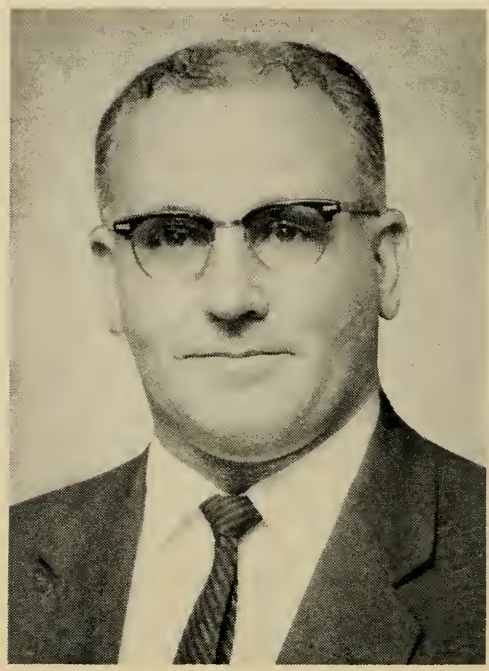

WILLIAM JAMES MORAN

35 Curtis Ave., Somerville, 25th Middlesex District, Democrat.

Born: Somerville, June 24, 1921.

Education: Somerville public schools, Boston University.

Business: Restaurateur.

Organizations: Disabled American Veterans, American Legion, Veterans of Foreign Wars, Lions, Elks, Moose, Knights of Columbus, Ancient and Honorable Artillery Company.

Public office: Board of Assessors (2 terms), Mass. House 1959–'66.

HUGH J. MORGAN, Jr.

22 Lake St., Wakefield, 31st Middlesex District, Democrat.

Born: Wakefield, April 4, 1921.

Education: Wakefield public schools, Suffolk University, Suffolk University Law School.

Profession: Lawyer.

Organizations: Am. Legion, V.F.W., Knights of Columbus, AMVETS, Mass. Bar Assn., First District Eastern Middlesex Bar Assn., West Side Social Club, Crystal Community Club.

Public office: Selectman 1962–'64, Asst. District Attorney of Middlesex County, Mass. House 1965–'66.

GERALD J. MORRISSEY

37 Tremlett St., Boston (Dorchester), 13th Suffolk District (Ward 17), Democrat.

Born: Somerville, May 20, 1927.

Education: Memorial High School, Boston College, Portia Law School.

Organizations: American Legion, Veterans of Foreign Wars, AMVETS (past commander), Knights of Columbus, Elks, Holy Name Society, Greater Boston Young Democrats, Mass. High School Football Coaches Assn.

Public office: Mass. Young Democrats (president 1962–'63), Mass. House 1963–'66.

EDWIN HERBERT MORSE

2 Morse Ave., Wareham, 6th Plymouth District, Republican.

Born: Wareham, Jan. 7, 1902.

Education: Wareham High School, Suffolk Law School.

Profession: Lawyer.

Organizations: Plymouth Bar Assn., Red Men, Masons, Mass. Selectmen's Assn.

Public office: Selectman, Assessor, Board of Public Welfare, Mass. House 1961–'66.

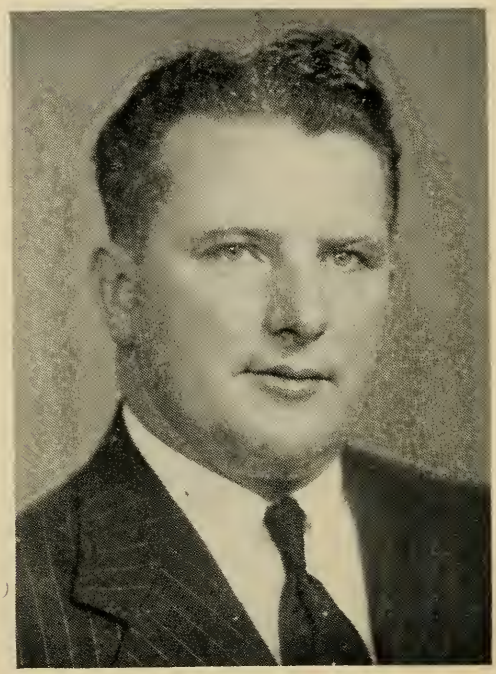

CHARLES A. MULLALY, Jr.

60 Central St., Millville, 8th Worcester District, Democrat.

Born: Millville, Sept. 28, 1910.

Education: Blackstone High School.

Occupation: Broker.

Organizations: Knights of Columbus, American Legion, AMVETS, Eagles.

Public office: School Committee (12 yrs), Mass. House 1949–'66.

JAMES GERARD MULLEN

1355 Canton Ave., Milton, 5th Norfolk District, Democrat.

Born: Boston, May 5, 1922.

Education: Milton High School, U. S. Naval Air Academy (Pensacola, Fla.), Suffolk University, Suffolk Law School.

Occupation: Builder.

Organizations: Elks, American Legion, Ancient and Honorable Artillery Company, Marine Corps League, V.F.W., Charitable Irish Society.

Public office: Democratic Town Committee, Town Meeting Member, Mass. House 1959–'66.

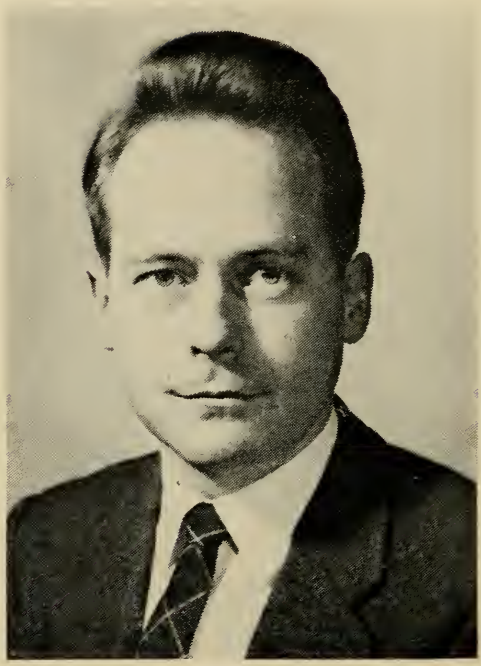

PAUL MURPHY

47 Samoset St., Boston (Dorchester), 12th Suffolk District (Ward 16), Democrat.

Born: Boston, Oct. 14, 1932.

Education: Boston College High School, Boston College A.B. '54, Harvard Law School LL.B. '62, Harvard University Graduate School of Public Administration M.P.A. '58.

Profession: Lawyer.

Organizations: Dorchester United Neighborhood Assn., Knights of Columbus, Shawmut Associates, Holy Name Society, AMVETS.

Public office: Mass. House 1963–'66.

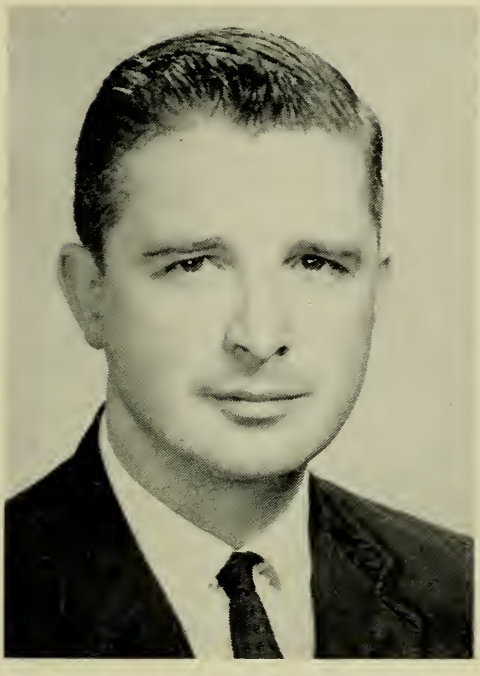

PAUL MAURICE MURPHY

447 West Elm St., Brockton, 9th Plymouth District, Democrat.

Born: Brockton, Feb. 24, 1932.

Education: Brockton High School, Thayer Academy, Williams College, Boston University School of Law.

Profession: Lawyer.

Organizations: Hibernians, Plymouth County Bar Assn., Bertocci Memorial Club.

Public office: Mass. House 1961–'66.

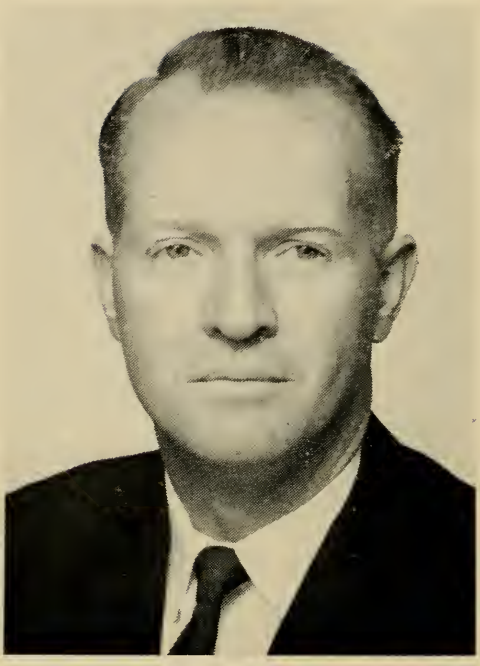

ALBERT L. NASH

468 Pleasant St., Leicester, 7th Worcester District, Democrat.

Born: Millbury, May 13, 1921.

Education: Millbury High School.

Business: Dry cleaning.

Organizations: Worcester County Selectmen's Assn., Worcester County Deputy Sheriffs' Assn., Leicester Rod and Gun Club, American Legion, Knights of Columbus.

Public office. Selectman, Board of Water Commissioners Hillcrest Water District, Mass. House 1965–'66.

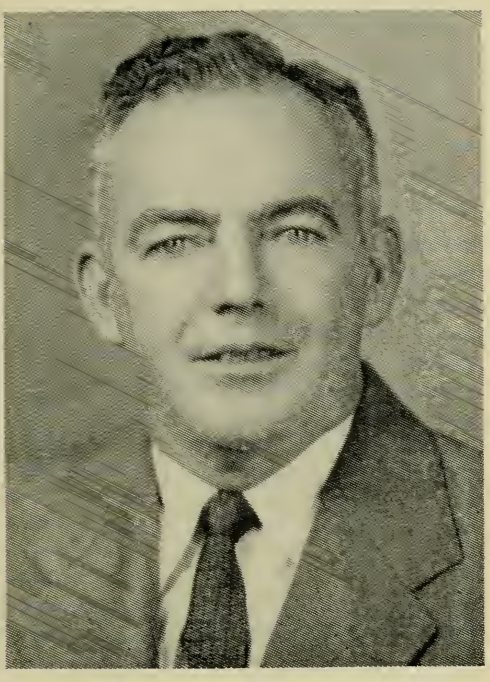

JOHN JOSEPH NAVIN

15 Preston St., Marlborough, 9th Middlesex District, Democrat.

Born: Marlborough, Sept. 9, 1915.

Education: Marlborough High School.

Organizations: Knights of Columbus, Hibernians, American Legion, Disabled American Veterans, Moose.

Public office: Mass. House 1957–'66.

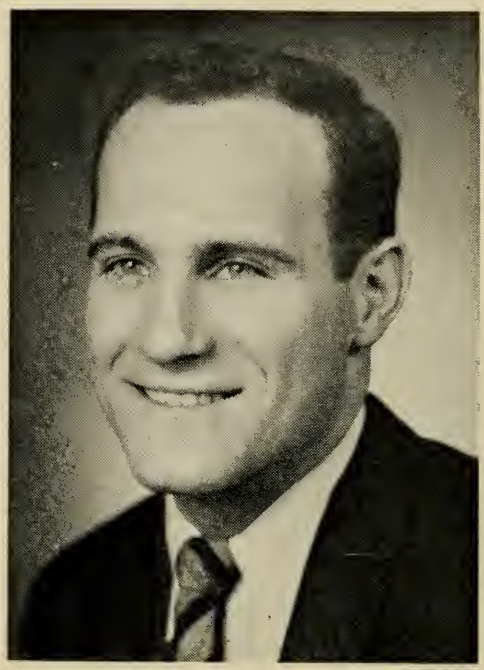

PATRICK WILLIAM NEE

96 Walter St., Boston (Roslindale), 15th Suffolk District (Ward 20), Democrat.

Born: Boston (Roslindale), Nov. 22, 1938.

Education: Longfellow School, St. Francis Xavier School, St. Mary's High School, University of Notre Dame, Boston College Law School, Harvard University School of Business Administration.

Public office: Mass. House 1963–'66.

MARY B. NEWMAN

5 Willard St., Cambridge, 2nd Middlesex District, Republican.

Born: Philadelphia, Pa., Feb. 15, 1909.

Education: Swarthmore College.

Occupation: Housewife.

Organizations: League of Women Voters, Cambridge Civic Assn., Women's Republican Club.

Public office: Mass. Parole Board 1955–'57, Mass. House 1953–54, 1957–'66.

THOMAS M. NEWTH

4 Parsons Dr., Swampscott, 8th Essex District, Republican (Minority Whip).

Born: Methuen, Mar. 15, 1911.

Education: Oklahoma City University, Suffolk Law School.

Profession: Lawyer.

Organizations: Masons, Essex County Legislators Assn. (past pres. and treas.), American, Essex County and Lynn Bar Assns.

Public office: Town Meeting Member, Town Finance Committee (secretary), Swampscott Republican Town Committee 1948–'66, Mass. House 1953–'66.

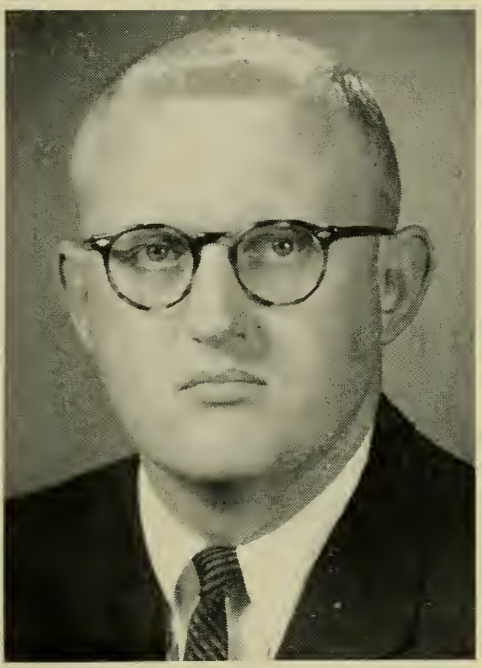

JAMES RICHARD NOLEN

140 Church St., Ware, 4th Hampshire District, Democrat.

Born: Holyoke, April 17, 1933.

Education: Deerfield Academy, Harvard College A.B. '56, Columbia University Graduate School of Business M.S. '58, Portia Law School.

Occupation: Government.

Organizations: Lions, Knights of Columbus, Grange, Aspen Street Rod and Gun Club, Holy Name Society.

Public office: Mass. House 1959–'66.

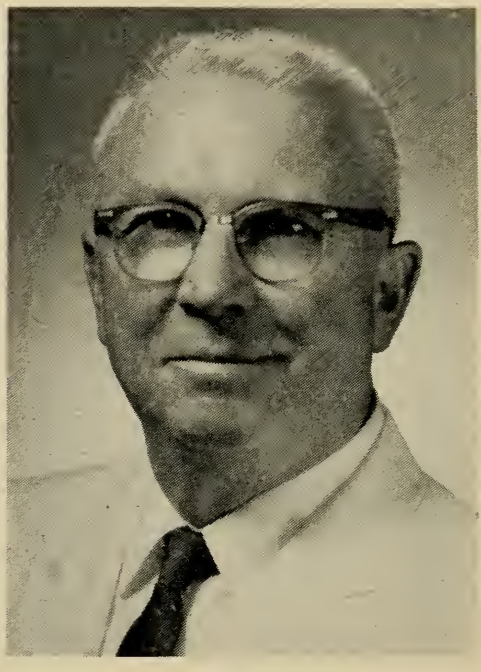

KARL S. NORDIN

122 Washington St., East Bridgewater, 8th Plymouth District, Republican.

Born: Boothbay Harbor, Maine, Sept. 10, 1906.

Education: Brockton public schools.

Business: Seal lock burial vaults.

Public office: Chairman of the Finance Committee (15 yrs.), Chairman of the Central High School Bldg. Committee, Junior High School Bldg. Committee, Alternate Member of the Appeal Board, Personnel Survey Board, Mass. House 1965–'66.

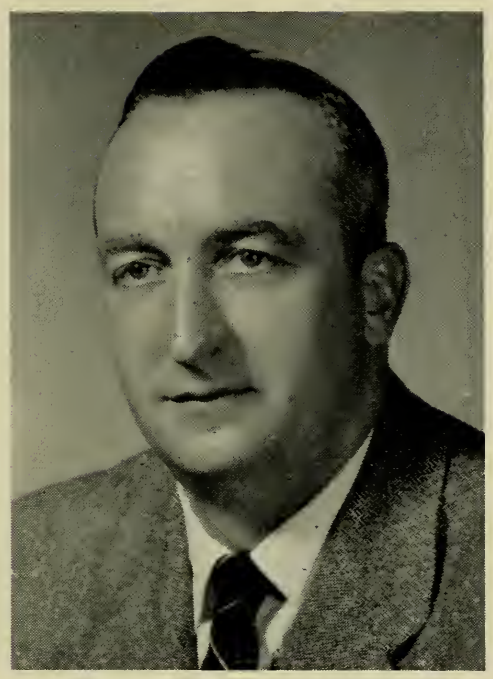

JAMES ANTHONY O'BRIEN, Jr.

37 Forest St., Fall River, 11th Bristol District, Democrat.

Born: Fall River, June 22, 1919.

Education: Durfee High School, Suffolk University.

Occupation. Sanitarian.

Organizations: American Legion, Veterans of Foreign Wars, Knights of Columbus, Elks, Corky Row Club, Cathedral Men's Club.

Public office: Mass. House 1961–'66.

JOHN PAUL O'BRIEN

308 Winton St., Springfield, 9th Hampden District, Democrat.

Born: Springfield, June 10, 1937.

Education: Springfield Technical High School.

Occupation: Real estate broker.

Organizations: Knights of Columbus.

Public office: City Council 1959–'61, Mass. House 1961–'62, 1965–'66.

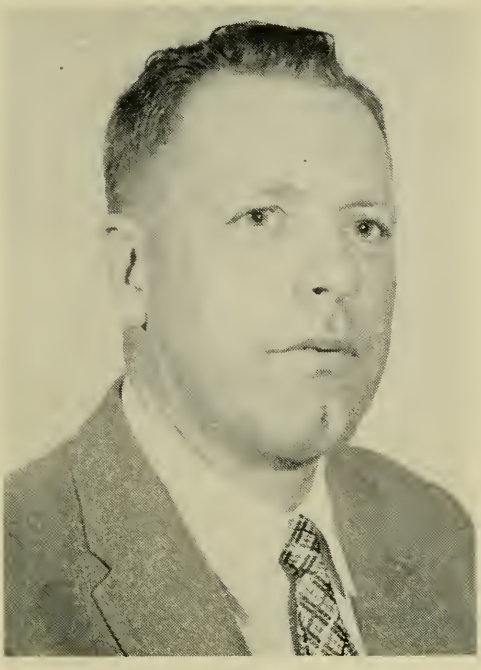

WALTER WILSON O'BRIEN

438 Center St., Raynham, 2nd Bristol District, Republican.

Born: Taunton, Oct. 14, 1910.

Education: Raynham public schools, Taunton High School.

Business: Farmer (retired).

Organizations: Mass. and Bristol County Selectmen's Assn., Raynham Police Assn., Lions.

Public office: Selectman, Mass. House 1955–'66.

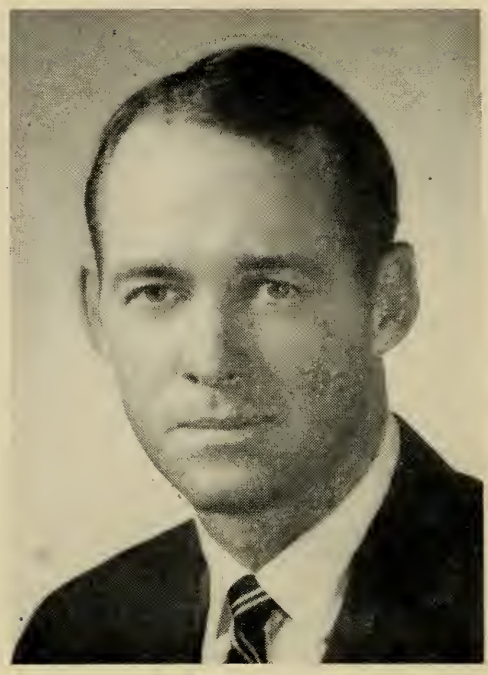

DAVID JOHN O'CONNOR

1558 Tremont St., Boston (Roxbury), 4th Suffolk District (Wards 4, 10), Democrat.

Born: Boston, Nov. 9, 1924.

Education: Mission High School, Boston School of Anatomy and Embalming.

Occupation: Funeral director.

Public office: Mass. House 1951–'66.

GEORGE HENRY O'FARRELL

51 Wesmur Rd., Malden, 21st Middlesex District, Democrat.

Born: London, Ontario, Canada, Nov. 15, 1910.

Education: Malden public schools.

Occupation: Furniture salesman (retail).

Organizations: American Legion, Veterans of Foreign Wars, Disabled American Veterans, AMVETS, Knights of Columbus, Elks, Eagles, Mass. Legislators Assn.

Public office: City Council 1948–'49, Alderman 1952–'55, Mass. House 1949–'50, 1955–'66.

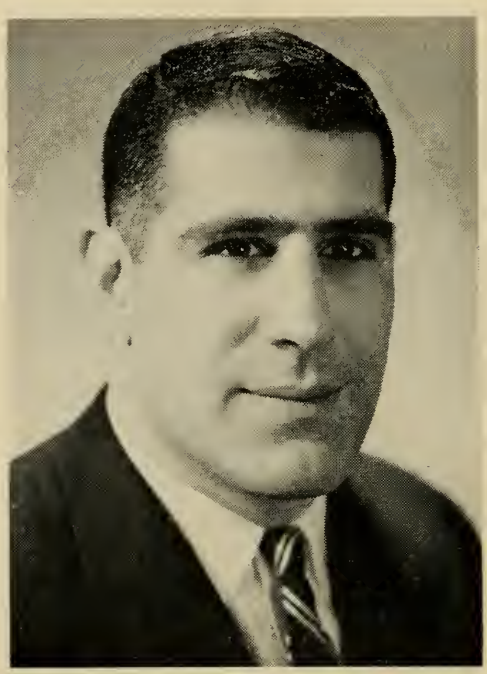

CHARLES OHANIAN

112 Russell Ave., Watertown, 30th Middlesex District, Democrat.

Born: Waltham, Sept. 2, 1936.

Education: Watertown High School, Newman Preparatory School, Univ. of Connecticut.

Business: Charles Laminating Company.

Organizations: United Fund of Watertown (co-chairman), Commonwealth Psychological Service Advisory Board.

Public office: Mass. House 1965–'66.

DOMENICK S. PASCIUCCO

4 Blakeville St., Boston (Dorchester), 11th Suffolk District (Ward 15), Democrat.

Born: Boston, Aug. 1, 1921.

Education: Roxbury Memorial High School.

Business: Fuel oil dealer.

Organizations: Holy Name Society, Knights of Columbus, American Legion, AMVETS.

Public office: Mass. House 1961–'66.

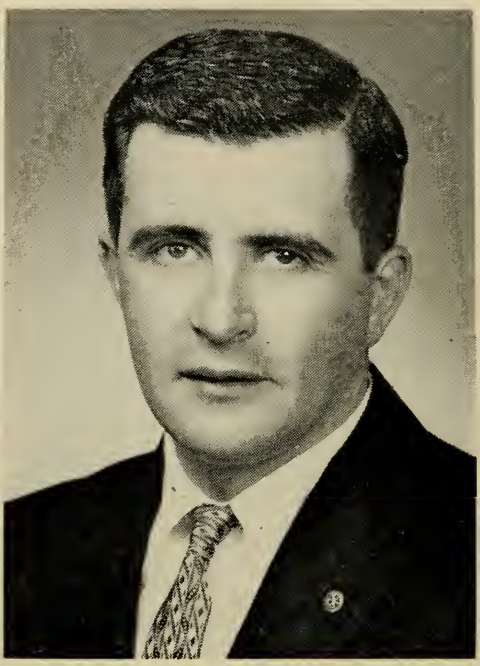

RAYMOND S. PECK

36 Summit Ave., Dartmouth, 8th Bristol District, Democrat.

Born: New Bedford, Dec. 10, 1922.

Education: Dartmouth public schools, Providence Business and Trade School, Kingston Trade School.

Business: Sporting goods and proprietor of golf driving range.

Organizations: Rotary, Knights of Columbus, Moose, Dartmouth Youth Activities Assn., Portuguese American Social Club, Southeastern Mass. Police Chiefs Assn., Mass. Selectmen's Assn.

Public office: Selectman (chairman), Town Meeting Member (15 yrs.), Mass. House 1965–'66.

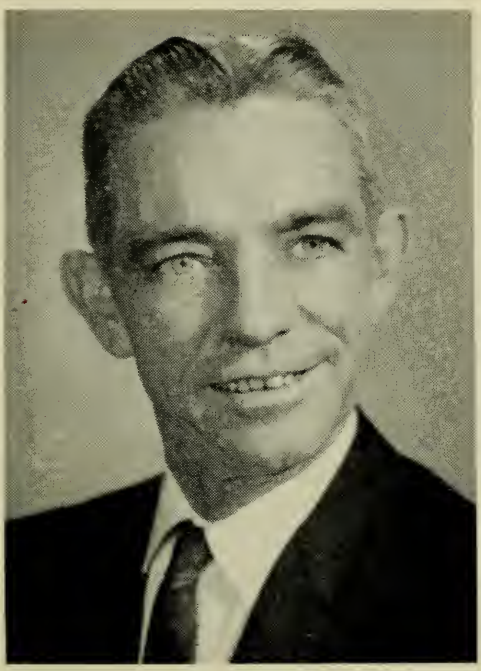

FELIX R. PERRAULT

38 Pleasant St., Westford, 12th Middlesex District, Democrat.

Born: Lowell, Oct. 27, 1915.
Education: Lowell public schools, Lowell Technological Institute.
Occupation: Supervisor procurement-inventory control.
Organizations: V.F.W., Am. Legion, Knights of Columbus, Lowell Raytheon Management Club, Holy Name Society, St. James the Apostle Mission Club.
Public office: Trustee of Tewksbury State Hospital, Westford Democratic Committee (chairman), Nashoba Valley Democratic Committee (sec'y.), Mass. House 1965–'66.

ALBERT P. PETTORUTO

41 Bartlet St., Andover, 12th Essex District, Republican.

Born: Lawrence, Sept. 29, 1915.

Education: Dartmouth College A.B., Boston University Law School LL.B.

Profession: Lawyer.

Organization: Lawrence Bar Assn. (vice- pres.).

Public office: Airport Commission, Board of Appeals (chairman), First Assistant District Attorney Essex County, Mass. House 1963–'66.

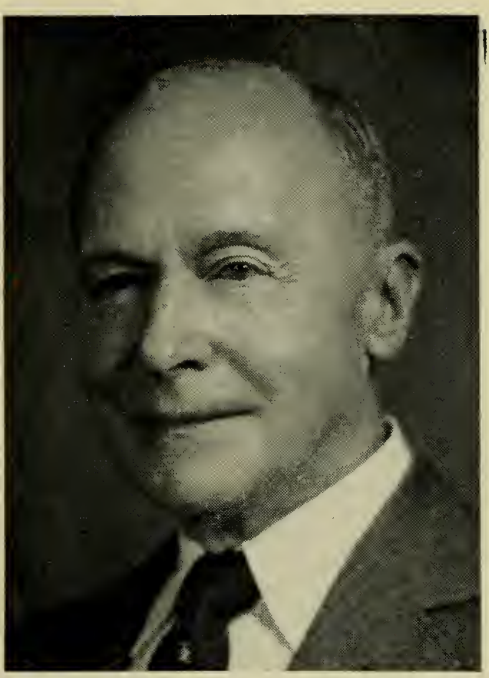

GEORGE WILLIAM PORTER

63 Silver Lake Drive, Agawam, 11th Hampden District, Republican.

Born: Belmont, Nov. 6, 1885.

Education: Amherst College '06.

Occupation: Farmer (retired).

Organizations: American Farm Bureau, Phi Beta Kappa, Lions.

Public office: Town Moderator 1938–'53, Mass. House 1941–'66.

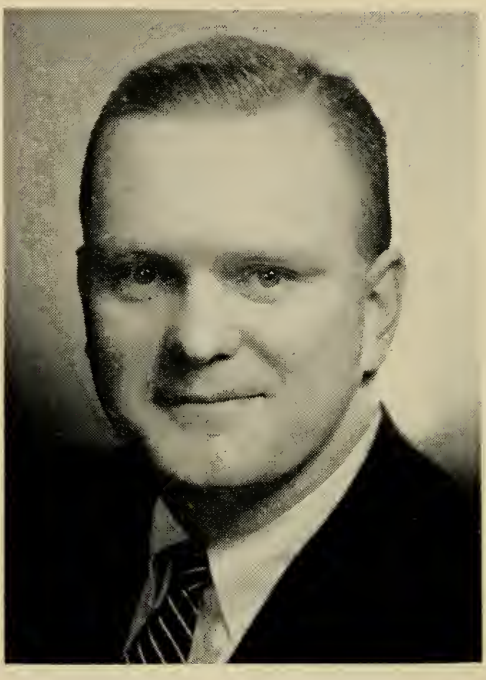

ROBERT H. QUINN

32 Auckland St., Boston (Dorchester), 9th Suffolk District (Ward 13), Democrat (Majority Leader).

Born: Boston, Jan. 30, 1928.

Education: Boston College High School, Boston College A.B. '52, Harvard Law School LL.B. '55.

Profession: Lawyer.

Organizations: Knights of Columbus, Boston College Alumni Assn., Boston College Varsity Club, Harvard Law School Assn. of Mass., American, Mass. and Boston Bar Assns.

Public office: Mass. House 1957–'66.

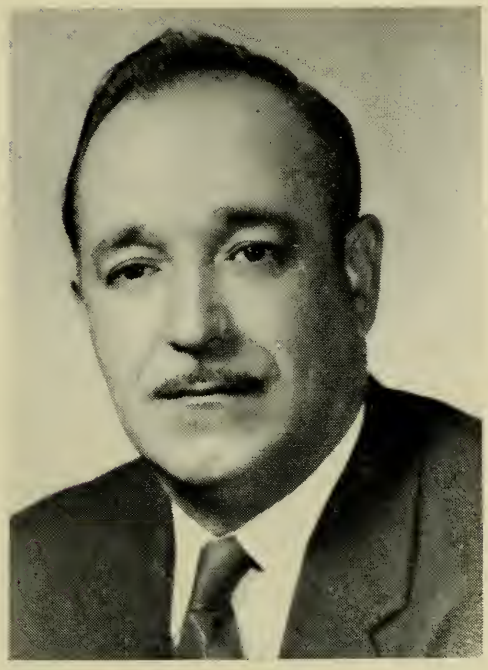

MANUEL RAPOSA, Jr.

555 Main St., Somerset, 13th Bristol District, Democrat.

Born: Somerset, May 13, 1915.

Education: Fall River public schools.

Business: Proprietor of grocery store.

Organizations: K. of C., AMVETS, Portuguese American War Veterans, Portuguese American Civic League.

Public office: Mass. House 1965–'66.

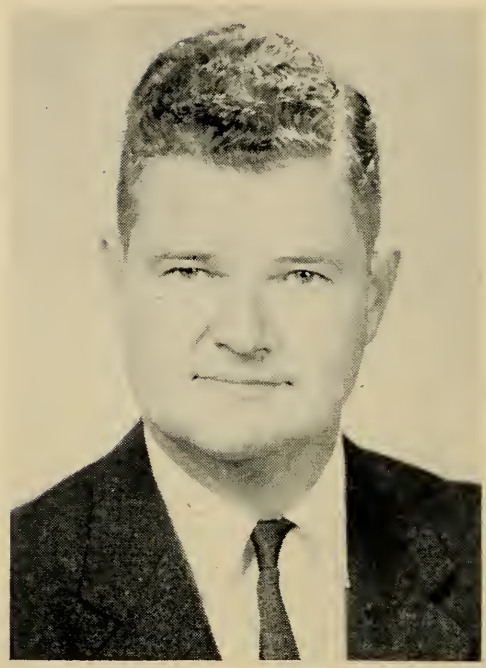

PAUL de HOFF REED, Jr.

Scudder Lane, Barnstable, 1st Barnstable District, Republican.

Born: Washington, D. C., Nov. 6, 1921.

Education: Brown University.

Occupation: Salesman.

Organizations: Cape Cod Council, Boy Scouts of America, Mass. Society Prevention Cruelty to Children, Military Order of World Wars.

Public office: Barnstable Municipal Airport Commission (chairman), Mass. House 1963–'66.

LEO JOSEPH REYNOLDS

2 Thayer St., Worcester, 20th Worcester District, Democrat.

Born: Worcester, Feb. 29, 1920.

Education: St. Peter's High School.

Organizations: American Legion, Webster Square Social Club, St. Andrews Men's Club.

Public office: Democratic City Committee, Mass. House 1957–'66.

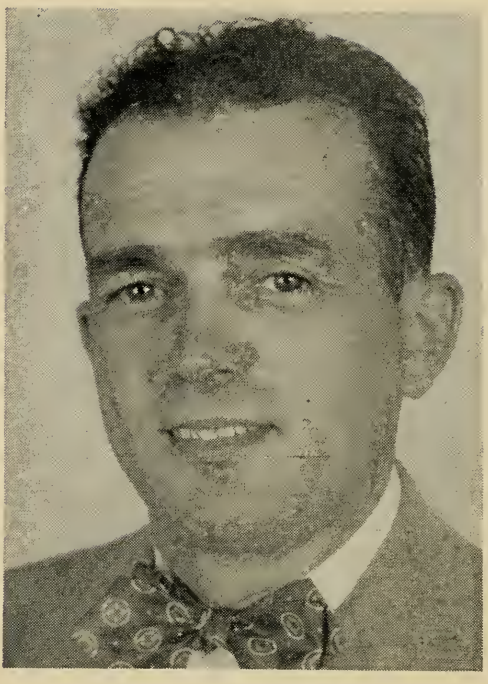

FRANK G. RICO

75 Floral St., Taunton, 3rd Bristol District, Democrat.

Born: Taunton, June 2, 1912.

Education: Taunton public schools, Bristol Co. Agr. School, LaSalle Extension University.

Business: Furniture store (assistant manager).

Organizations: Portuguese-American Civic League of Mass., Italian Naturalization Club, Inc., Hopewell P.T.A., Elks, American Legion, AMVETS, Ward 5 Athletic Club.

Public office: Democratic City Committee, Mass. House 1953–'66.

DANIEL H. RIDER

177 Fair Oaks Park, Needham, 8th Norfolk District, Republican.

Born: Baltimore, Md., July 15, 1912.

Education: Brockton High School, Brown University A.B. '33, Harvard Law School LL.B. '36.

Profession: Lawyer.

Organizations: Norfolk County and Boston Bar Assns., Needham Y.M.C.A. (president 1959–'64), American Legion.

Public office: School Committee 1952–'57 (chairman 1956–'57), Town Finance Committee 1950–'52. Town Meeting Member 1948–'64, Mass. House 1957–'66.

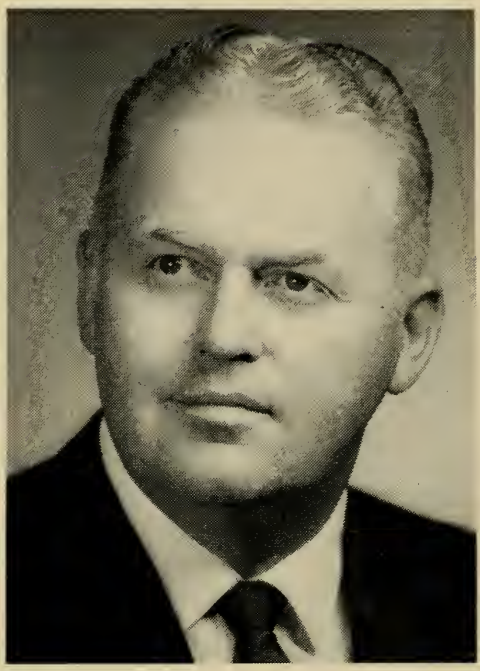

WILLIAM GEORGE ROBINSON

10 Sunset Rd., Melrose, 22nd Middlesex District, Republican.

Born: Boston, Mar. 10, 1926.

Education: Malden and Boston public schools, New York City and Boston Universities.

Business: Fuel oil business (owner), real estate.

Organizations: Lions Club (vice-pres.), Malden Chamber of Commerce (vice-pres.), Stoneham Lodge Sons of Italy.

Public office: Mass. House 1965–'66.

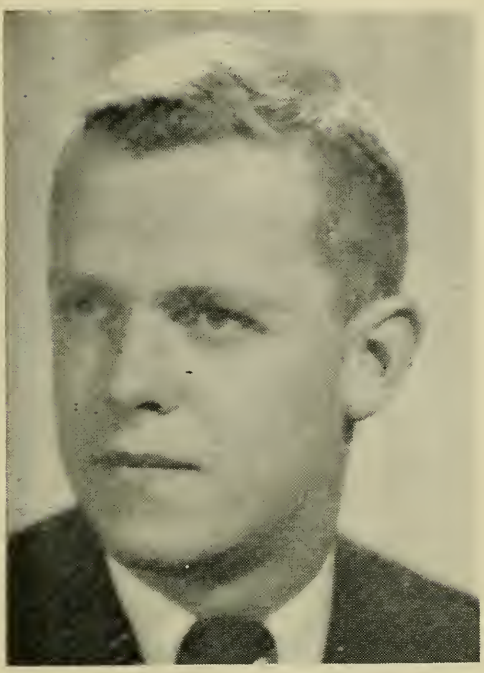

J. HILARY ROCKETT

59 Bayview Rd., Marblehead, 7th Essex District, Republican.

Born: Marblehead, Jan. 16, 1935.

Education: Marblehead schools, Tufts University '57.

Organizations: Elks, Junior Chamber of Commerce, Kiwanis, Marblehead Boosters, Little League, Midget football, Essex County Selectmen Association.

Public office: Selectman 1960–'65, Mass. House 1963–'66.

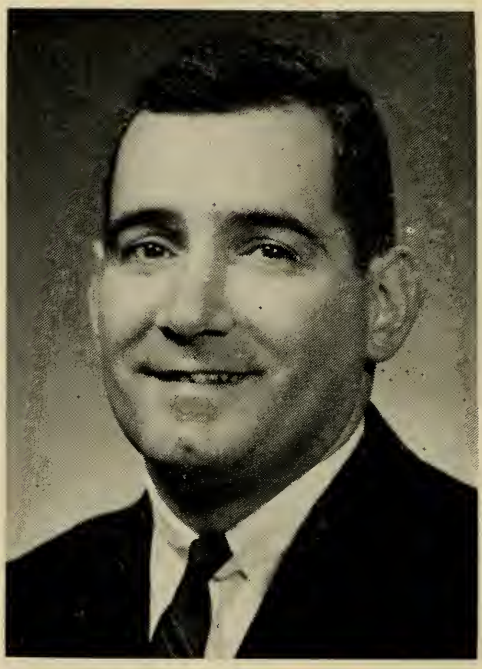

GEORGE ROGERS

23 Robeson St., New Bedford, 7th Bristol District, Democrat.

Born: New Bedford, Aug. 2, 1933.
Education: New Bedford High School, Campbell School of Business Administration, Providence College A.B. '58, Bridgewater State College.
Profession: Teacher.
Organizations: American Vocational Assn., Nat'l. Education Assn., Mass. Vocational Assn., Mass. Teachers' Assn., New Bedford Teachers' Assn., Mass. Coaches' Assn., Mass. Track Coaches' Assn., New Bedford Junior Chamber of Commerce, Holy Name Society.
Public office: Mass. House 1965–'66.

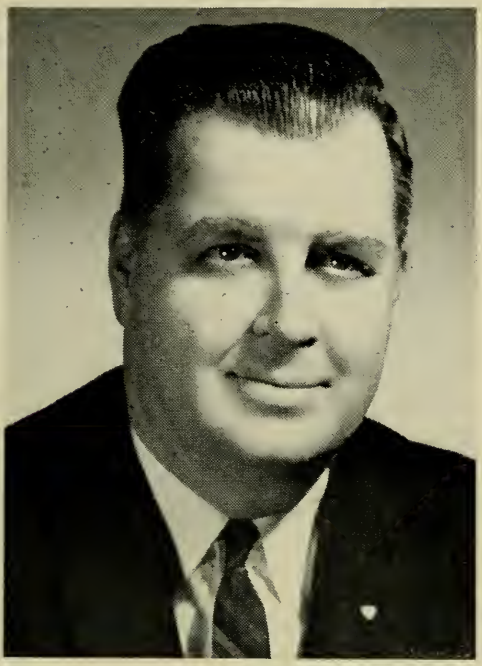

MAURICE E. RONAYNE, Jr.

277 Sherman St., Canton, 6th Norfolk District, Democrat.

Born: Canton, Nov. 16, 1917.

Education: St. John's School, Canton High School.

Occupation: Town Clerk.

Organizations: American Legion, Veterans of Foreign Wars, Knights of Columbus, Holy Name Society.

Public office: School Committee, Selectman, Industrial Commission (chairman), Town Clerk, Mass. House 1965–'66.

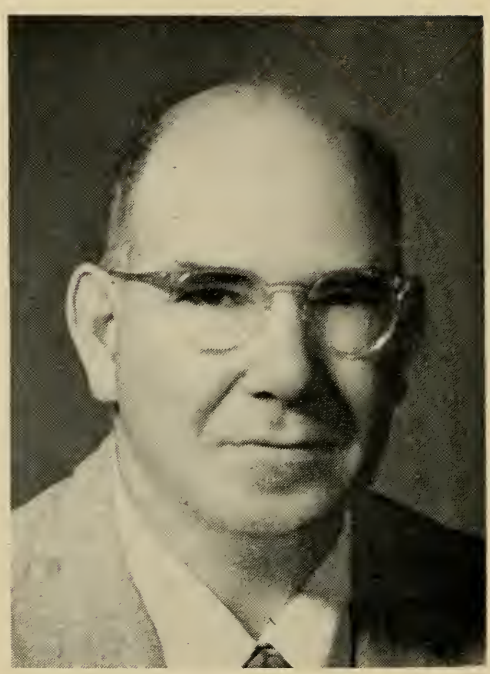

HAROLD E. ROSEN

47 Greenlodge St., Dedham, 7th Norfolk District, Republican.

Born: Boston, Oct. 1, 1906.

Education: Dedham public schools, Boston University.

Business: Retail hardware merchant.

Organizations: Rotary, American Legion (past commander), New England Builders Hardware Club, Mass. Legislators Assn.

Public office: Town Meeting Member, Republican Town Committee (chairman 1952–'56), School Committee 1938–'41, 1947–'59 (vice-chairman 1954–'59), Mass. House 1957–'66.

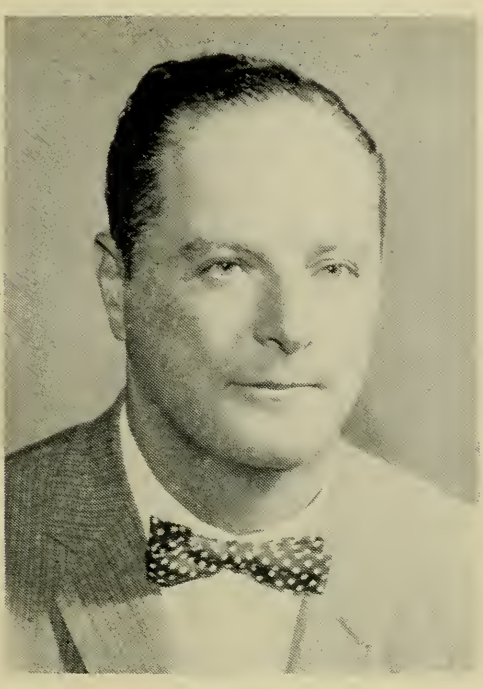

NATHAN ROSENFELD

40 Cedar St., Milford, 9th Worcester District, Republican.

Born: Medway, Jan. 31, 1906.

Education: Milford public schools, Suffolk Law School.

Profession: Lawyer.

Public office: School Committee, Town Counsel (5 terms), Mass. House 1937–'40, 1957–'66.

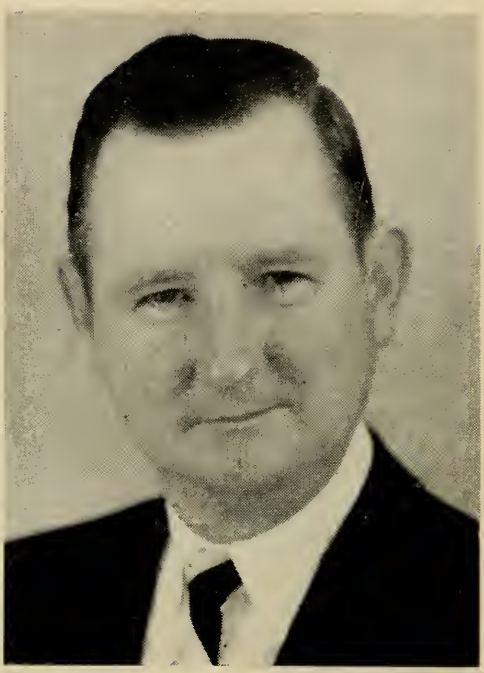

RAYMOND F. ROURKE

36 Hudson St., Lowell, 15th Middlesex District, Democrat.

Born: Lowell, Oct. 10, 1917.

Education: Keith Academy, Lowell Commercial College.

Occupation: Fire fighter.

Organizations: Holy Name Society, Knights of Columbus, Elks, American Legion, Clover Club, New England Football Officials, Eastern Baseball Umpires Assn., Eastern Mass. District Board of Approved Basketball Officials.

Public office: Mass. House 1957–'66.

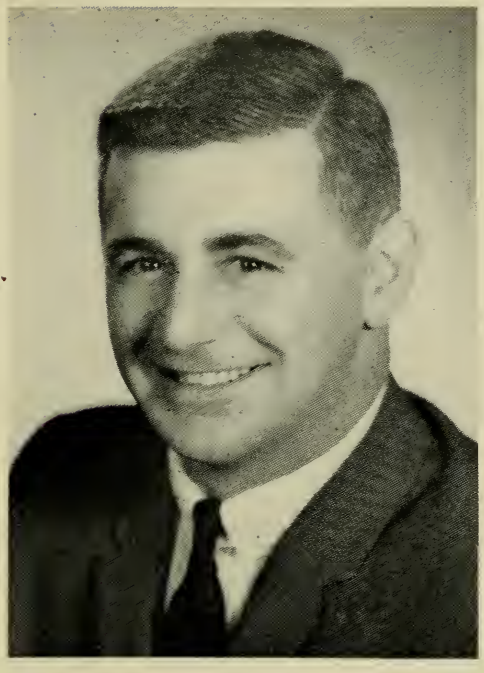

GEORGE LAWRENCE SACCO, Jr.

86 Badger Rd., Medford, 26th Middlesex District, Democrat.

Born: Medford, July 19, 1936.

Education: Medford High School, Worcester Academy, Northeastern University, Suffolk University A.B. degree in government, Suffolk University Law School LL.B.

Profession: Lawyer.

Organizations: Holy Name Society, Elks, Mass. Assn. of School Committees, Mass. Bar Assn., Mass. Legislators Assn.

Public office: School Committee 1959–'62 (vice chairman 1961–'62), Democratic Ward and City Committees, Mass. House 1963–'66.

ROGER A. SALA

1 Pebble St., North Adams, 1st Berkshire District, Democrat.

Born: North Adams, Aug. 8, 1893.

Education: St. Joseph School, Hall's School, Suffolk Law School.

Profession: Lawyer.

Organizations: Elks, Eagles, Veterans of Foreign Wars, Knights of Columbus, Mass. and Berkshire Bar Assns.

Public office: School Committee (former member and chairman), Housing Authority, Draft Board Appeal Agent, Soldiers' Home in Holyoke (former trustee), Mass. House 1953–'66.

DUANE THOMAS SARGISSON

137 Richmond Ave., Worcester, 22nd Worcester District, Republican.

Born: Worcester, April 11, 1934.

Education: Williams College, Harvard Law School.

Profession: Lawyer.

Organizations: Director of Mass. Society for Prevention of Cruelty to Children (Worcester), Director of Legal Aid Society of Worcester, Inc., Incorporator of Worcester Hahnemann Hospital, American, Mass. and Worcester County Bar Assns.

Public office: Mass. House 1965–'66.

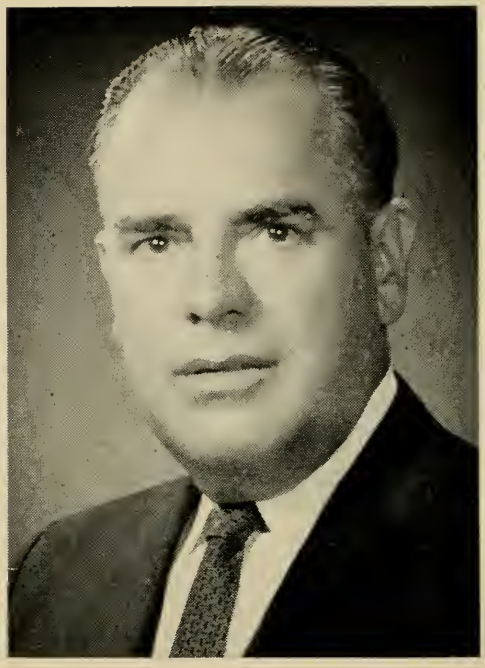

JOSEPH DOUGLAS SAULNIER

122 Fern St., New Bedford, 8th Bristol District, Republican.

Born: New Bedford, April 14, 1906.

Education: New Bedford parochial schools.

Occupation: Real estate broker.

Organizations: Knights of Columbus, Elks, Eagles, Sharpshooters Club, South End Men's Republican Club, Franco Republican Civic League (state vice-president), Richelieu Club (past president).

Public office: City Council 1942–'50 (president 1945), Mass. House 1951–'66.

ANTHONY JAMES SCALLI

60 Chestnut St., Boston (Charlestown), 2nd Suffolk District (Ward 2), Democrat.

Born: Boston, Nov. 11, 1914.

Education: Charlestown High School.

Organizations: K. of C., AMVETS, Veterans of Foreign Wars, International Longshoremen's Assn.

Public office: Mass. House 1955–'56, 1965–'66.

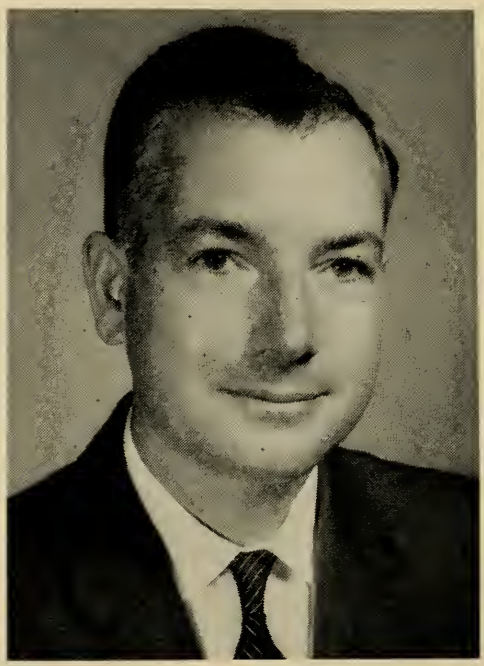

FREDERIC W. SCHLOSSTEIN, Jr.

East Rd., Warren, 4th Worcester District, Democrat.

Born: Newark, New Jersey, Mar. 17, 1923.

Education: Warren High School, Holy Cross College B.S. '49.

Occupation: Tax accountant.

Organizations: Knights of Columbus, American Legion, Veterans of Foreign Wars, Quaboag Sportsmen's Club, Parent Teachers Assn., Mass. Collectors and Treasurers Assn., Mass. Assn. of Public Accountants.

Public office: Town Treasurer, Collector of Taxes, Constable, Justice of the Peace (warrants and bail), Democratic Town Committee (chairman), Mass. House 1965–'66.

ANTHONY M. SCIBELLI

200 Maple St., Springfield, 6th Hampden District, Democrat.

Born: Springfield, Sept. 15, 1912.

Education: Cathedral High School.

Business: Real estate.

Organizations: Knights of Columbus, Elks, Eagles, Sons of Italy, Ludlow Country Club.

Public office: City Council (12 yrs.), Mass. House 1951–'66.

JOHN WINTHROP SEARS

14 Acorn St., Boston, 3rd Suffolk District (Wards 3, 5), Republican.

Born: Boston, Dec. 18, 1930.

Education: Dexter School, St. Mark's School, Harvard University, Harvard Law School, Oxford University.

Profession: Lawyer, stock broker.

Organizations: U. S. Naval Reserve, Beacon Hill Civic Assn., Back Bay Neighborhood Assn., Mass. and Boston Bar Assns., Camp Committee of North Bennet St. Industrial School, Penobscot Marine Museum (trustee), Spee Club.

Public office: Mass. House 1965–'66

JEROME A. SEGAL

4 Yale St., Danvers, 5th Essex District, Republican.

Born: Haverhill, June 3, 1931.

Education: Mt. Hermon Preparatory School, Brandeis University, Boston University Law School.

Profession: Lawyer.

Organizations: Danvers Chapter of American Red Cross (chairman), Mass., Essex and Greater Salem Bar Assns.

Public office: Planning Board, Mass. House 1965–'66.

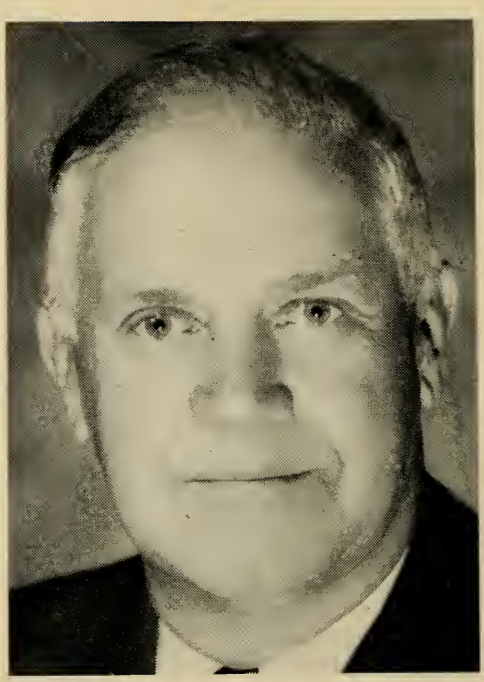

GEORGE WILLIAM SHATTUCK

Jewett St., Pepperell, 11th Middlesex District, Republican.

Born: Hollis, New Hampshire, July 17, 1916.

Education: Pepperell public schools, Bridgton Academy, Sanborn Seminary (Kingston, N. H.), Bowdoin College, University of New Hampshire.

Business: Fuel oil dealer.

Organizations: Masons, Rotary.

Public office: Selectman, Danville, N. H. (12 yrs.), School Committee, Danville, N. H. (6 yrs.), N. H. Legislature (2 terms), Pepperell Finance Committee, Mass. House 1965–'66.

CHARLES LOUIS SHEA

201 Manet Ave., Quincy, 2nd Norfolk District, Democrat.

Born: Quincy, June 28, 1927.

Education: Boston College High School, Boston College.

Occupation: Insurance broker.

Organizations: American Legion, Veterans of Foreign Wars, Quincy Yacht Club, Hough's Neck Community Council, Holy Name Society.

Public office: Quincy City Council 1956–'63 (president 1962–'63), Mass. House 1959–'66.

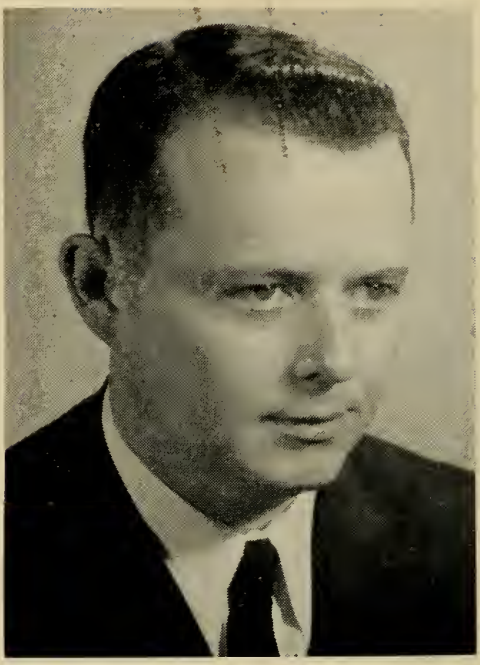

THOMAS A. SHEEHAN

6 Manor St., Boston (Dorchester), 12th Suffolk District (Ward 16), Democrat.

Born: Boston, Mar. 21, 1933.

Education: Boston public schools, Boston College High School, Boston College B.S., Suffolk Law School LL.B.

Profession: Lawyer.

Organizations: Knights of Columbus, Holy Name Society, Boston College Alumni Assn.

Public office: Mass. House 1961–'66.

PAUL JOSEPH SHEEHY

80 Wilder St., Lowell, 14th Middlesex District, Democrat.

Born: Lowell, Nov. 1, 1934.

Education: St. Patrick's School, Keith Academy, Lowell State Teachers College, Suffolk University Law School.

Profession: Teacher.

Organizations: Knights of Columbus, Mt. Pleasant Golf Club, Young Democrats of Greater Lowell.

Public office: Democratic City Committee, Mass. House 1965–'66.

AARON M. I. SHINBERG

102 Lakeview Ave., Haverhill, 17th Essex District, Democrat.

Born: Boston, May 27, 1940.

Education: Brooks School, Cornell University, Boston University.

Occupation: Advertising executive.

Organizations: Advertising Club of Greater Boston, Greater Boston Chamber of Commerce.

Public office: Mass. House 1965–'66.

ALFRED R. SHRIGLEY

10 Cole Rd., Hingham, 2nd Plymouth District, Republican.

Born: Boston, June 6, 1914.

Education: Harvard College, Harvard Law School, Boston University Law School.

Profession: Lawyer.

Public office: Mass. House 1961–'66.

ANDRE RIVES SIGOURNEY

2 Vernon St., Nahant, 9th Essex District, Democrat.

Born: Boston, June 30, 1927.

Education: Harvard College, Harvard Law School.

Profession: Lawyer.

Organizations: Boston and Essex County Bar Assns., Knights of Columbus, American Legion.

Public office: Mass. House 1963–'66.

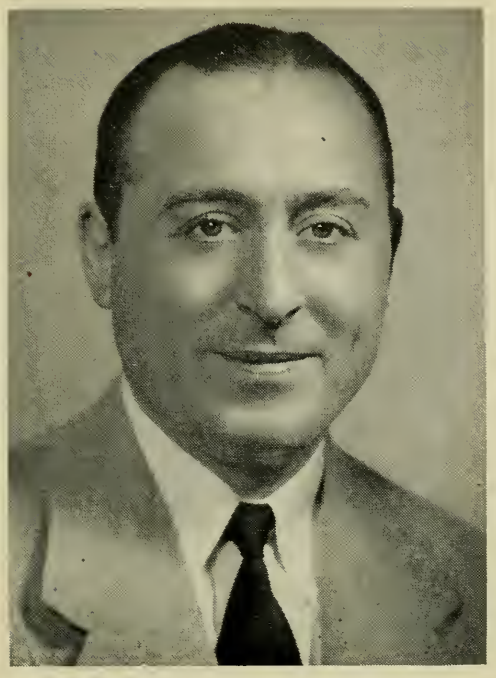

MICHAEL JOHN SIMONELLI

7 Kenneson Rd., Somerville, 24th Middlesex District, Democrat.

Born: Boston, May 9, 1913.

Education: Boston English High School.

Business: Home furnishing's store proprietor.

Organizations: Lions (past president), Knights of Columbus, Boston Avellino Society (treasurer), Elks, Chamber of Commerce (director), Sons of Italy.

Public office: Somerville Chief Assessor, Mass. House 1953–'66.

RALPH E. SIRIANNI, Jr.

257 Winthrop St., Winthrop, 20th Suffolk District, Democrat.

Born: Boston (East Boston), Dec. 24, 1923.

Education: Winthrop High School.

Occupation: Winthrop health officer.

Organizations: Disabled American Veterans, Winthrop Chamber of Commerce, Nat'l. Assn. of Sanitarians, Mass. Health Officers Assn., Kiwanis Club of Winthrop (president).

Public office: State Public Health Council, Mass. House 1965–'66.

LAWRENCE PHILIP SMITH

95 Butler St., Lawrence, 15th Essex District, Democrat.

Born: Lawrence, Dec. 4, 1919.

Education: Lawrence High School, St. James High School of Haverhill.

Occupation: Fire fighter.

Organizations: Knights of Columbus, Holy Name Society, Disabled American Veterans, Lawrence Fire Fighters A. F. of L., Credit Union League of Mass., Lawrence Fire Fighters Credit Union.

Public office: Democratic City Committee 1956–'68, Mass. House 1957–'66.

GEORGE WILLIAM SPARTICHINO

15 Loomis St., Cambridge, 3rd Middlesex District, Democrat.

Born: Cambridge, June 11, 1924.

Education: Boston University College of General Education, Boston University Law School.

Profession: Lawyer.

Organizations: Knights of Columbus, Veterans of Foreign Wars, Watertown Elks, American Legion, Italian-American Veterans of Watertown, Italian Civic Club of Cambridge, Mass. and Cambridge Bar Assns.

Public office: Mass. House 1957–'66.

GEORGE I. SPATCHER

959 Pleasant St., Attleboro, 1st Bristol District, Republican.

Born: Attleboro, Feb. 2, 1902.

Education: Attleboro public schools, Wentworth Institute, Boston University.

Occupation: Teacher (retired) and real estate broker.

Organizations: Masons, Mass. Republican Club.

Public office: Republican City Committee (vice-chairman), City Council (chairman), Committee of Finance (2 yrs.), Mass. House 1955–'66.

JANET KIRKLAND STARR

1 Tyler Rd., Belmont, 23rd Middlesex District, Republican.

Born: New York, N. Y., Oct. 11, 1918.

Education: Wellesley College.

Organizations: American Red Cross (director), Cambridge Community Center (associate member).

Public office: Republican Town Committee, Mass. House 1963–'66.

CHANDLER HARRISON STEVENS, Jr.

3 Elm Brook Rd., Bedford, 35th Middlesex District, Independent.

Born: Trenton, New Jersey, Jan. 3, 1935.

Education: George School, Georgia Institute of Technology, Mass. Institute of Technology.

Occupation: Information management consultant, economist.

Public office: Selectman 1962–'65 (chairman 1964–'65), Mass. House 1965–'66.

JOSEPH A. SYLVIA

Eastside Rd., Oak Bluffs, 1st Dukes District, Republican.

Born: Oak Bluffs, Aug. 19, 1892.

Education: Oak Bluffs public schools, Suffolk Law School.

Organizations: Martha's Vineyard Rod and Gun Club, Lions, Mass. Hotel Men's Assn.

Public office: Town Clerk, Town Accountant, Sealer of Weights and Measures, Selectman 1933–'48, 1951–'65, Mass. House 1937–'66.

A. EDWARD TALBOT

190 Main St., Amesbury, 18th Essex District, Republican.

Born: Haverhill, Jan. 24, 1915.

Education: Sacred Heart School, Amesbury High School.

Occupation: Foreman.

Organizations: Am. Legion, Franco-American Legion, Mass. Selectmen's Assn., Essex County Selectmen's Assn. (president).

Public office: Selectman (9 yrs.), Bd. of Public Welfare, Licensing Commissioner, Town Meeting Member, Mass. House 1965–'66.

FRANK DANIEL TANNER

24 Federal St., Reading, 18th Middlesex District, Republican.

Born: Lawrence, Feb. 3, 1888.

Education: Methuen public schools, Kimball Union Academy, Lawrence Academy, Boston University Law School.

Occupation: Salesman.

Organizations: American Legion, Gridiron Club, Boston Neighborhood Betterment Assn.

Public office: School Committee (10 yrs., chairman 3 yrs.), Finance Committee, Municipal Light Board, Mass. House 1951–'66.

JOHN FORBES THOMPSON

59 Fairway Dr., Ludlow, 2nd Hampden District, Democrat.

Born: Ludlow, May 20, 1920.

Education: Ludlow High School, Boston University, Boston College Law School.

Occupation: Public relations.

Organizations: Tuesday Club, American Legion, Veterans of Foreign Wars, Knights of Columbus.

Public office: Mass. House 1949–'66 (Speaker 1958–'64).

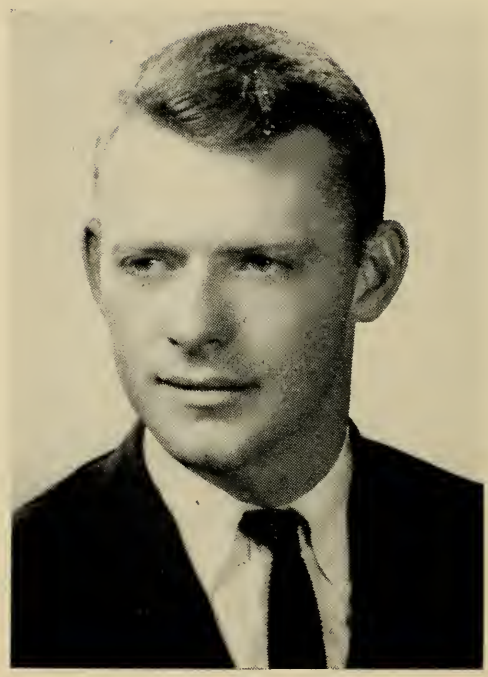

DAVID SPENCE TOBIN

7 Bowditch Rd., Boston (Jamaica Plain), 8th Suffolk District (Wards 11, 19), Democrat.

Born: Boston, Mar. 16, 1939.

Education: Boston public schools, Boston College High School, Boston College, Suffolk University Law School.

Public office: Mass. House 1965–'66.

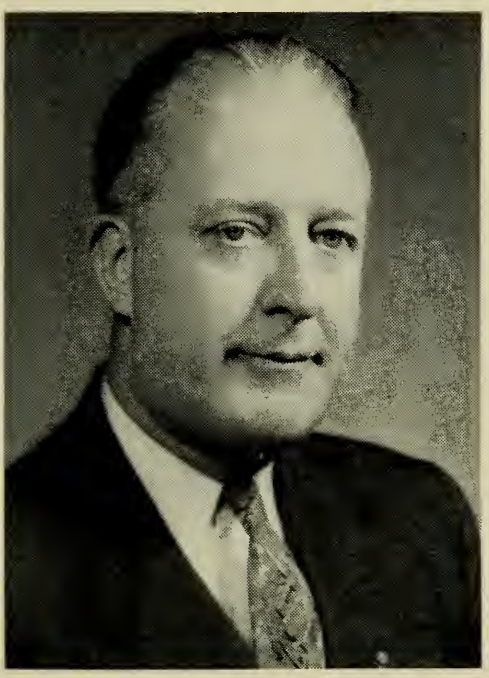

JOHN JOSEPH TOOMEY

309 Broadway, Cambridge, 1st Middlesex District, Democrat.

Born: Cambridge, Mar. 25, 1909.

Education: St. Mary's Parochial School, Cambridge High and Latin School, Suffolk Law School, Bentley School of Accounting and Finance.

Business: Real estate and insurance.

Organizations: Knights of Columbus, Bishop Cheverus Assembly Fourth Degree, Elks, Catholic Union, 202 Club, Mass. Legislators Assn., Holy Name Society, St. Mary's Catholic Assn., Alhambra.

Public office: Democratic City Committee (chairman 1935–'36, '64), Councilor-at-Large 1936–'41, Mass. House 1943–'66.

JOSEPH THOMAS TRAVALINE

33 Robinson St., Somerville, 24th Middlesex District, Democrat.

Born: Boston, April 22, 1931.

Education: Somerville High School, University of Vermont, Boston University Law School.

Profession: Lawyer.

Organizations: Lions, Dante Club, Mass. and Boston Bar Assns.

Public office: Board of Aldermen (vice-president 1962–'63), (president 1963–'64), former Assistant District Attorney Middlesex County, School Committee (1963), Mass. House 1963–'66.

WARREN A. TURNER

Water St., Lee, 6th Berkshire District, Republican.

Born: Becket, Jan. 25, 1905.

Education: Lee public schools.

Occupation: Clerk.

Organizations: Mass. and Berkshire County Selectmen's Assn., Grange, Kiwanis, Masons.

Public office: Republican Town Committee, Selectman (6 terms, chairman 2 terms), Mass. House 1955–'66.

ELBERT TUTTLE

6 Myrna Rd., Framingham, 8th Middlesex District, Republican.

Born: Framingham, Aug. 19, 1931.

Education: Framingham public schools, Boston University B.S. in B. A., Boston University Law School LL.B.

Profession: Lawyer.

Organizations: Kiwanis, Masons, Framingham Historical Society, Elks.

Public office: Selectman 1962–'65 (chairman 1963–'65), Chairman of Republican Town Committee 1960–'64, Mass. House 1965–'66.

GEORGE E. TWOMEY

193 High St., Newburyport, 19th Essex District, Republican.

Born: Newburyport, Feb. 3, 1920.

Education: Newburyport High School, New England Institute.

Occupation: Funeral director.

Organizations: Knights of Columbus, Rotary, American Legion, Disabled American Veterans, Mass. Funeral Directors Assn.

Public office: Mass. House 1965–'66.

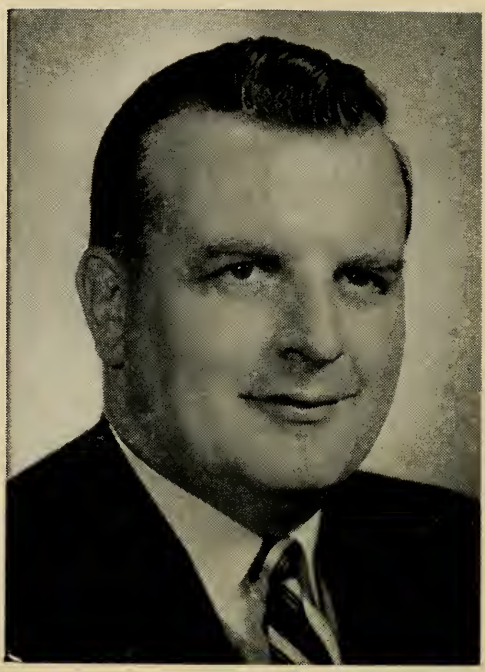

JOHN TAYLOR TYNAN*

57 M St., Boston (South Boston), 5th Suffolk District (Wards 6, 7), Democrat.

Born: Boston (South Boston), June 7, 1920.

Education: South Boston High School, St. John's Preparatory School.

Occupation: Accountant.

Organizations: Veterans of Foreign Wars, American Legion, Disabled American Veterans, Charitable Irish Society, South Boston Citizens Assn., Allied War Veterans' Council, Knights of Columbus, Hibernians, National Federation of Federal Employees.

Public office: Mass. House 1951–'65.

*Resigned, Jan. 18, 1965.

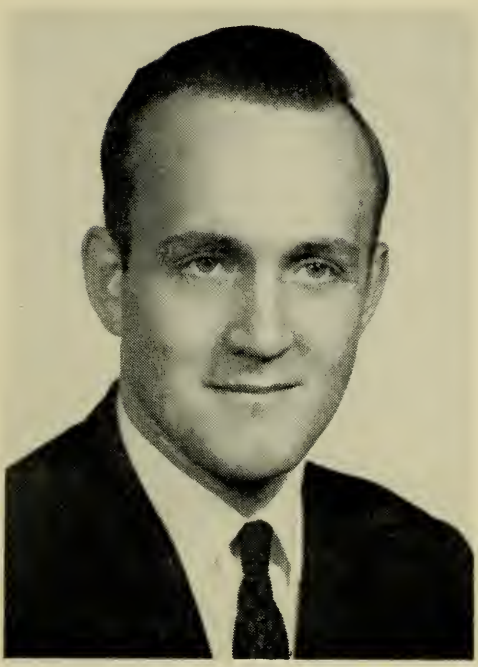

DAVE NORMAN VIGNEAULT

39 Wilton St., Springfield, 17th Hampden District, Democrat.

Born: Springfield, Sept. 3, 1936.

Education: American International College, University of Massachusetts.

Organizations: Knights of Columbus, L'Union Saint-Jean Baptiste D'Amerique, Franco Club, Associate Polish Veterans.

Public office: Mass. House 1961–'66.

GEORGE B. WALSH

186 Broadway, Malden, 21st Middlesex District, Democrat.

Born: Malden, Mar. 21, 1907.

Education: Boston College High School.

Business: Florist.

Organizations: American Legion, Veterans of Foreign Wars, AMVETS, Moose, Aerie of Eagles, Elks, Corporator of Malden Hospital, Corporator of Malden Savings Bank.

Public office: Councilman 1940–'41, 1956–'57, City Councillor 1958–'61, Democratic Chairman Ward 6, 1961–'68, Mass. House 1961–'66.

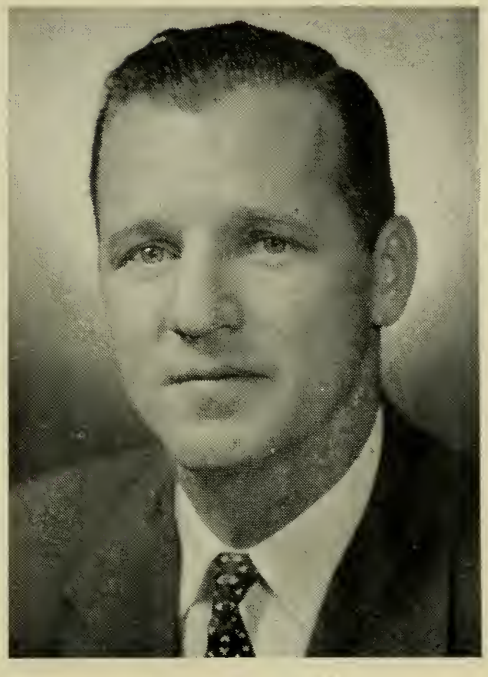

JOSEPH B. WALSH

44 Valley Rd., Boston (Dorchester), 13th Suffolk District (Ward 17), Democrat.

Born: Boston (Jamaica Plain), Nov. 15, 1923.

Education: Mechanic Arts High School, Mass. State University Extension.

Occupation: Veterans' service investigator.

Organizations: American Legion, Veterans of Foreign Wars, Knights of Columbus, Disabled American Veterans.

Public office: Mass. House 1961–'66.

Raymond Lantello
20 Sunset Rd
Gardner

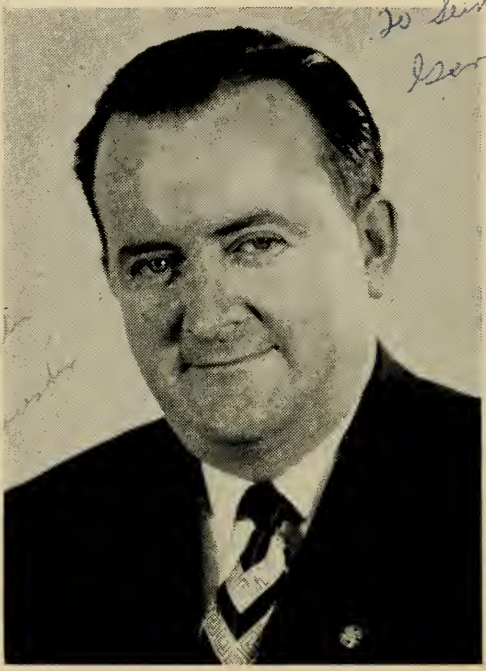

MARTIN H. WALSH

165 Oak St., Gardner, 15th Worcester District, Democrat.

Born: Gardner, July 31, 1916.

Education: Gardner High School.

Organizations: Veterans of Foreign Wars, American Legion, Gardner Fish & Gun Club, Elks, Eagles, Knights of Columbus, Holy Name Society.

Public office: City Council (4 terms, president 3 yrs.), City of Gardner Commission to Promote Business and Industry (chairman) 1958–'59, Mass. House 1957–'66.

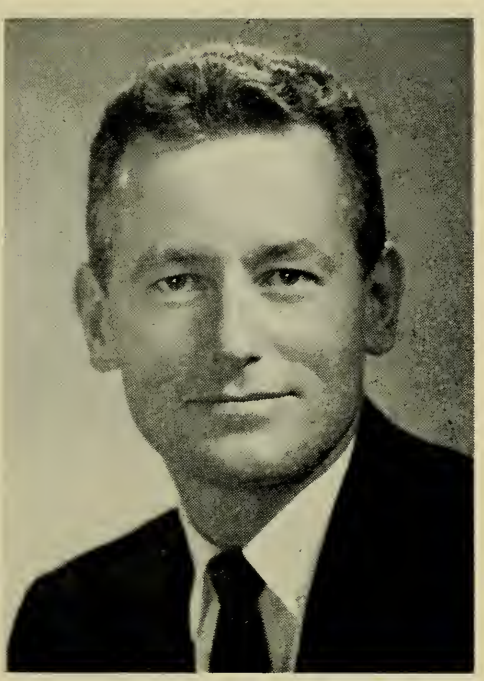

STEPHEN WEEKES

Crowell Road, Harwich (Harwich Port), 2nd Barnstable District, Republican.

Born: Boston, Feb. 1, 1925.

Education: Dartmouth College.

Public office: Selectman-Assessor, Mass. House 1963–'66.

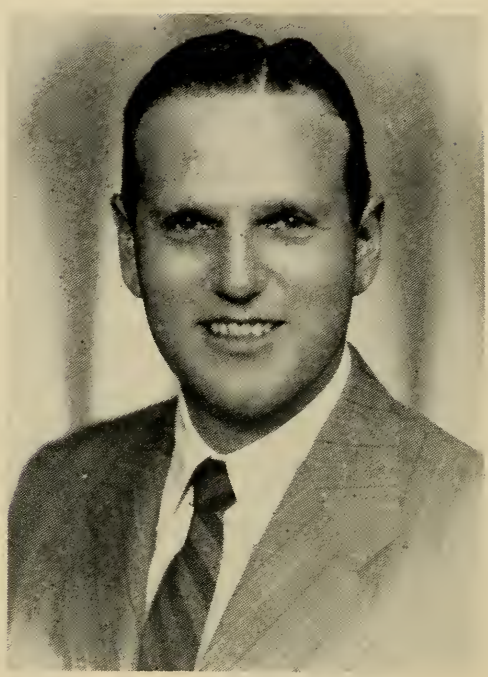

NORMAN S. WEINBERG

33 Wade St., Boston (Brighton), 16th Suffolk District (Ward 21), Democrat.

Born: Boston, June 23, 1919.

Education: Boston public schools, William & Mary College, Boston University Law School.

Profession: Lawyer.

Organizations: AMVETS, Veterans of Foreign Wars, American Legion, Jewish War Veterans, West End House, Pi Lambda Phi Fraternity, Temple Bnai Moshe, Temple Kadimah, Big Brother Assn., AFAM, K. of P., BPOE.

Public office: Mass. House 1953–'66.

ROBERT DELVEY WETMORE

Hubbardston Rd., Barre, 2nd Worcester District, Democrat.

Born: Gardner, July 24, 1930.

Education: Gardner High School, Worcester Junior College, Clark Evening College, Holy Cross Institute of Industrial Relations.

Occupation: Electrical lineman.

Organizations: Barre Sportsmans Club, American Legion, Lions International, Utility Workers of N. E., Veterans of Foreign Wars.

Public office: Mass. House 1965–'66.

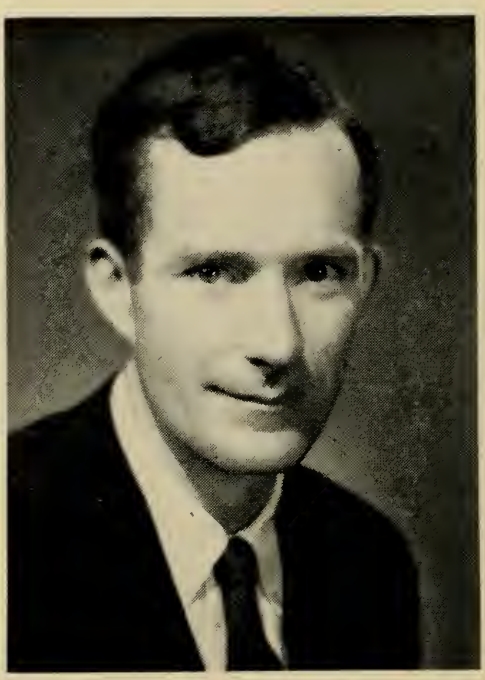

JAMES G. WHEELER

552 Gay St., Westwood, 10th Norfolk District, Republican.

Born: Boston, Mar. 27, 1924.

Education: Milton Academy, Harvard College, Harvard Law School.

Profession: Lawyer.

Organizations: Mass. and Boston Bar Assns.

Public office: Republican Town Committee, Mass. House 1963–'66.

ARTHUR WILLIAMS

149 Haverhill St., Andover, 12th Essex District, Republican.

Born: Lawrence, Dec. 14, 1915.

Education: Lawrence High School, Northeastern University College of Liberal Arts, Northeastern University Law School LL.B. '53.

Profession: Lawyer.

Organizations: Masons, Elks, Andover Service Club, Am. Legion, Reserve Officers Assn.

Public office: Mass. House 1957–'66.

THOMAS CASMERE WOJTKOWSKI

539 Onota St., Pittsfield, 5th Berkshire District, Democrat.

Born: Pittsfield, Sept. 18, 1926.

Education: Pittsfield public schools, Champlain College, George Washington University, North Adams State Teachers College, Siena College, Portia Law School.

Profession: Lawyer.

Organizations: Polish Falcons of America, Berkshire Bar Assn., Polish National Alliance, American Legion, Eagles, Polish Community Club, George Washington University Alumni Assn.

Public office: Democratic State Committee 1960–'64, Mass. House 1955–'66.

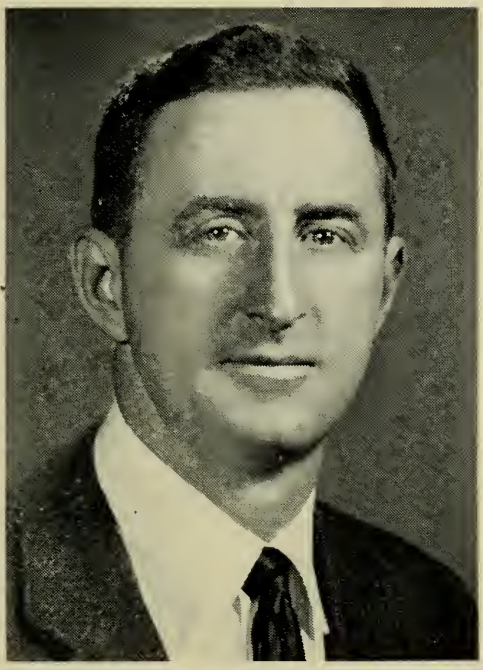

EDWARD S. ZELAZO

8 Summer St., Adams, 2nd Berkshire District, Republican.

Born: Adams, May 27, 1924.

Education: Adams High School, University of Massachusetts, Boston University Law School LL.B.

Profession: Lawyer.

Organization: American Legion.

Public office: Adams School Committee 1952–'54, Emergency Finance Board 1953–'59, Mass. House 1962–'66.

SAMUEL EDWARD ZOLL

6 Oakland St., Salem, 6th Essex District, Democrat.

Born: Peabody, June 20, 1934.

Education: Salem High School, Boston University (B.S. and Master's degree), Suffolk University LL.B.

Profession: Lawyer.

Organizations: MSPCC, Jewish War Veterans, Salem Lodge of Elks, Salem YMCA.

Public office: City Council (4 terms) (president), Mass. House 1965–'66.

OFFICERS and EMPLOYEES
of the
EXECUTIVE
and
LEGISLATIVE DEPARTMENTS

ANTHONY P. DeFALCO

114 Jarvis Circle, Needham.
Secretary to the Governor.

Born: Dedham, Feb. 21, 1925.

Education: Dedham High School, Dartmouth College, Boston University.

Occupation: Management consultant.

WILLIAM E. HAYS

455 Lexington St., Waltham.
Legislative Secretary to the Governor.

Born: Emmitsburg, Md., Nov. 28, 1903.

Education: Lafayette College A.B. '26, Harvard Law School LL.B. '29.

Profession: Lawyer.

Organizations: Masons, Boston Bar Assn.

Public office: City Council 1940–'42, City Solicitor 1952, Mass. House 1943–'56, Mass. Senate 1957–'64.

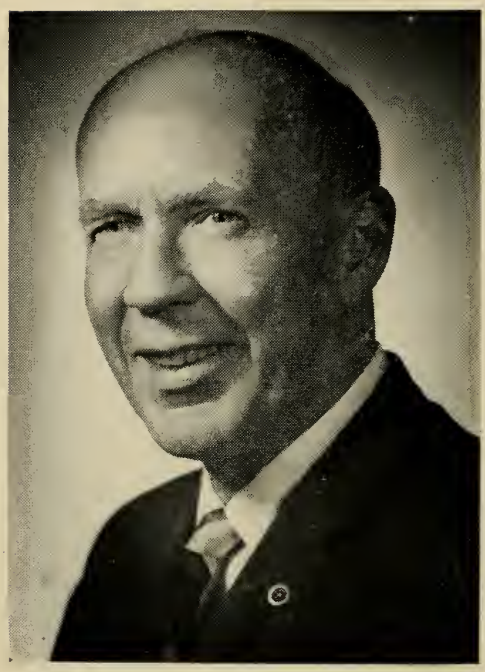

WALLACE B. CRAWFORD

103 Spadina Parkway, Pittsfield.
Legislative Secretary to the Governor.

Born: Brooklyn, N. Y.

Education: Detroit public schools, Cass Technical, Portia Law School LL.B.

Profession: Lawyer.

Organizations: Berkshire County and Mass. Bar Associations, Trial Lawyers Assn., Eagles, Shrine, Shiraz Grotto, Canopy Club, Izaak Walton League, Marine Corps League, V.F.W., Legislators' Assn.

Public office: Mass. House 1955–'64.

KEESLER H. MONTGOMERY

34 Howland St., Boston (Roxbury).
Executive Secretary to Council.

Born: Carrollton, Miss., Oct. 15, 1919.
Education: Prairie View College, Texas, Boston Univ. A.M., Suffolk Law LL.B., LL.M.
Profession: Lawyer.
Organizations: Elks, Mass. Trial Lawyers, Bay State Law Society, South End Fed. of Settlement Houses, Resthaven Rest Home, Y.M.C.A., NAACP, Ward 12 Republican Committee.
Public office: Clerk Pro Tempore Boston Juvenile Court, Ass't. Attorney General 1953–'59.

THOMAS A. CHADWICK

45 Hayes Ave., Lowell.
Clerk of the Senate.

Born: Lowell, July 31, 1904.

Education: Lowell public schools, Suffolk University Law School.

Public office: Clerical Assistant to Clerk of the House of Representatives 1922–'24, Clerical Assistant to Clerk of the Senate 1925–'32, Assistant Clerk of the Senate 1932–'62, Clerk of the Senate 1962–'66.

NORMAN L. PIDGEON

69 Highland Street, Walpole.
Assistant Clerk of the Senate.

Born: Norfolk, Nov. 9, 1925.

Education: Franklin public schools, Franklin Inst., Hill Business Univ.

Public office: Clerical Assistant to Clerk of the House 1946–'52, Clerical Assistant to Clerk of the Senate 1952–'62, Assistant Clerk of the Senate 1962–'66.

ALICE T. POPKO

180 Commonwealth Ave., Boston.
First Clerical Assistant to the
Clerk of the Senate.

Education: High School of Commerce (Worcester), Burdett College.

Public office: Clerical Assistant to Clerk of the Senate 1962–'66.

DERWOOD R. ESTEY

36 Otis Hill Rd., Hingham.
Second Clerical Assistant to Clerk of the Senate.

Born: Washburn, Maine, March 30, 1921.

Education: Lowell public schools, Northeastern University.

Public office: Assistant Secretary to Sergeant-at-Arms 1941–'63, Clerical Assistant to Clerk of the Senate 1963–'66.

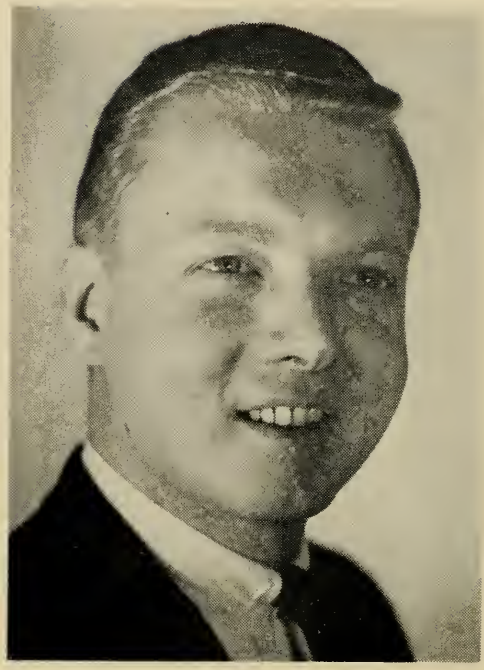

EDWARD B. O'NEILL

234 "L" Street, South Boston.
Third Clerical Assistant to Clerk of the Senate.

Born: Boston, December 24, 1943.

Education: Boston public schools, Mission High School.

Public office: Clerical Assistant to Clerk of the Senate 1963–'66.

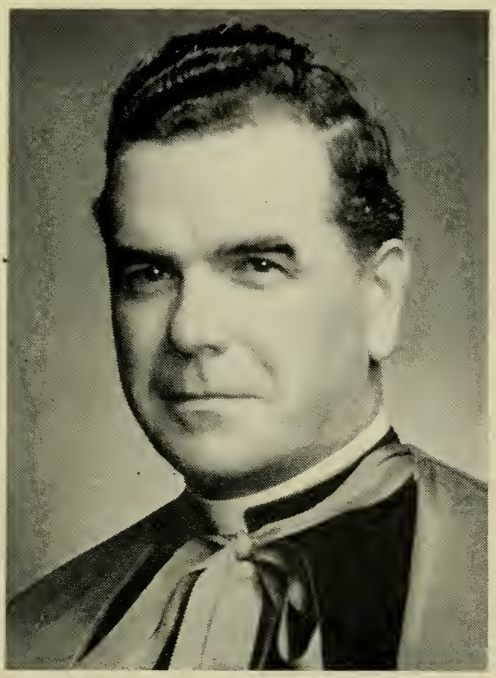

RT. REV. MSGR.
CHRISTOPHER P. GRIFFIN

55 West Broadway, South Boston.
Chaplain of the Senate.

Born: Boston, Dec. 17, 1910.

Education: English High School, Boston College '33, St. John's Seminary '38.

Occupation: Administrator Chapel of Our Lady of the Railroads in South Station.

Organization: State Chaplain Knights of Columbus.

Public office: Chaplain of the House of Representatives 1955–'58, Chaplain of the Senate 1959–'66.

CHARLES JOHN INNES

80 Pinckney St., Boston.
Counsel to the Senate.

Born: New York, N. Y., June 1, 1901.

Education: Harvard College '22, Boston University Law School '26.

Profession: Lawyer.

Public office: Assistant Corporation Counsel Boston 1927–'30, Mass. House 1933–'42, Mass. Senate 1943–'56 (Republican floor leader 1947–'48, 1951–'54), Counsel to the Senate 1956–'66.

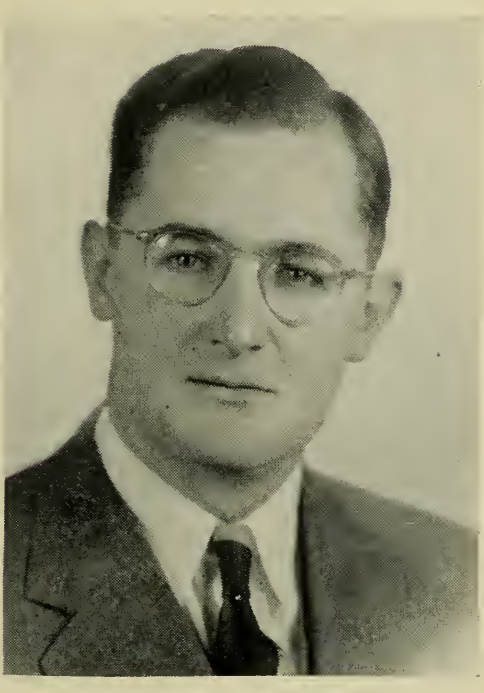

DAVID M. OWENS

23 Halifax St., Boston (Jamaica Plain).
Assistant Counsel to the Senate.

Born: Boston, Feb. 23, 1908.

Education: Boston Latin School '25, Harvard College '29, Boston University Law School '32.

Profession: Lawyer.

Public office: Mass. House 1937–'40, Asst. Corporation Counsel Boston 1941–'42, Asst. Counsel to the Senate 1949–'66.

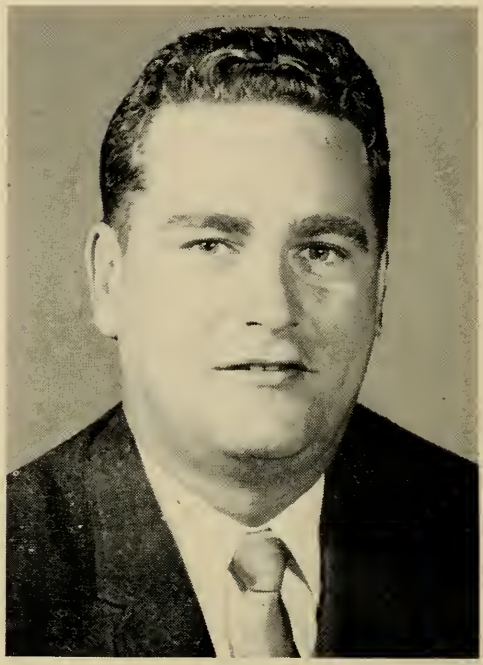

ROBERT J. KELLY

207 Atlantic Ave., Hull.

Legislative Assistant to President of the Senate.

PETER A. LUCARELLI

33 Pine Ridge Rd., Arlington.

Administrative Assistant to President of the Senate.

CHARLES L. POWERS

31 Mount Vernon St., Boston (Dorchester).

Clerk of the Senate committee on Rules.

WILLIAM C. MAIERS

32 Overlook Rd., Quincy.
Clerk of the House of Representatives.

Born: Boston (Jamaica Plain), Jan. 20, 1908.

Education: Boston public schools, Suffolk University Law School LL.B.

Profession: Lawyer.

Public office: Clerical Assistant to Clerk of the House of Representatives 1929–'46, Assistant Clerk of the House 1946–'61, Clerk of the House 1961–'66.

WALLACE C. MILLS

568 Linwood Street, Abington
Assistant Clerk of the House of Representatives.

Born: New Brunswick, Canada, Jan. 28, 1920.

Education: Quincy public schools, Burdett College.

Public office: Clerical Assistant to Clerk of the House of Representatives 1947–'61, Assistant Clerk of the House 1961–'66.

CLEMENT E. WALSH

1091 Morton Street, Boston (Dorchester).
First Clerical Assistant to Clerk of the House.

Born: Boston, April 10, 1930.

Education: St. Peter's School, High School of Commerce, Hickox Secretarial School.

Public office: Clerical Assistant to Clerk of the House 1950–'66.

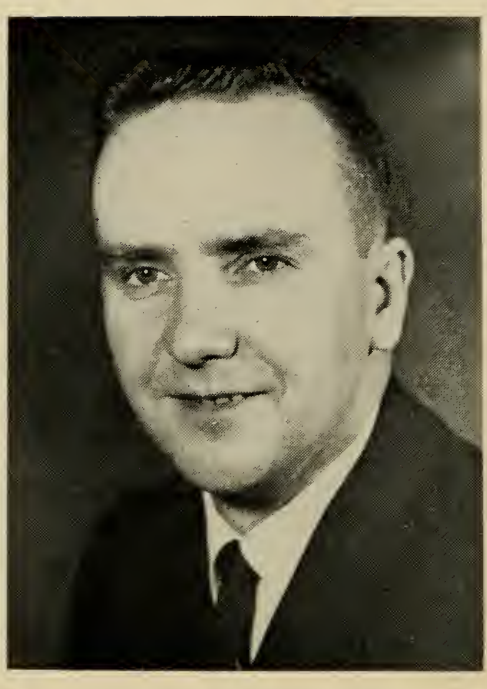

ROBERT E. MacQUEEN

58 O'Callaghan Way, Boston (South Boston).
Second Clerical Assistant to Clerk of the House

Born: Lynn, Jan. 2, 1935.

Education: Boston English High School, Boston University, Suffolk University.

Public office: Clerical Assistant to Clerk of the House 1961–'66.

ROBERT E. HERRICK

405 Commonwealth Ave., Boston.
Third Clerical Assistant to Clerk of the House.

Born: Saco, Me., Feb. 6, 1935.

Education: St. Louis High School (Biddeford, Me.), Bates College.

Public office: Clerical Assistant to Clerk of the House 1961–'66.

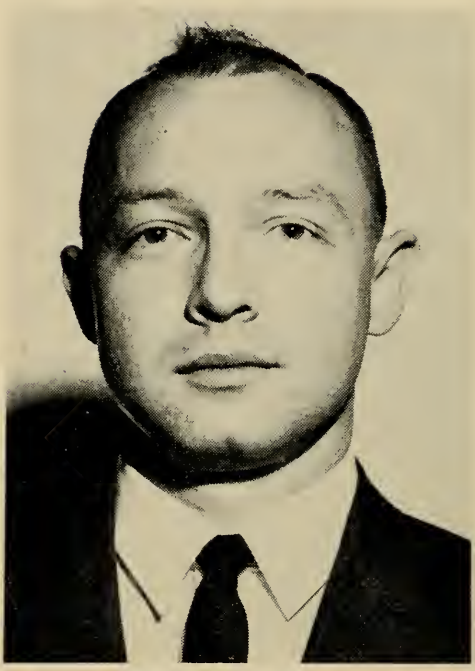

ROBERT W. ARSENAULT

29 Farnham Rd., Stoughton.
Indexarian in office of Clerk of the House.

Born: Yarmouth, Maine, July 26, 1932.

Education: Deering High School, Portland, Me.

Public office: Clerical Assistant to Clerk of the House 1964–'66.

VERY REV. MSGR. GEORGE V. KERR

Vernon St., Roxbury.
Chaplain of the House of Representatives.

Born: Philadelphia, Pa., Feb. 14, 1919.

Education: St. Mary's High School (Brookline), Boston College, St. John's Seminary.

Occupation: St. Francis De Sales Parish (administrator).

Organization: Archdiocesan Nocturnal Adoration Society (director).

Public office: Chaplain of the House of Representatives 1959–'66.

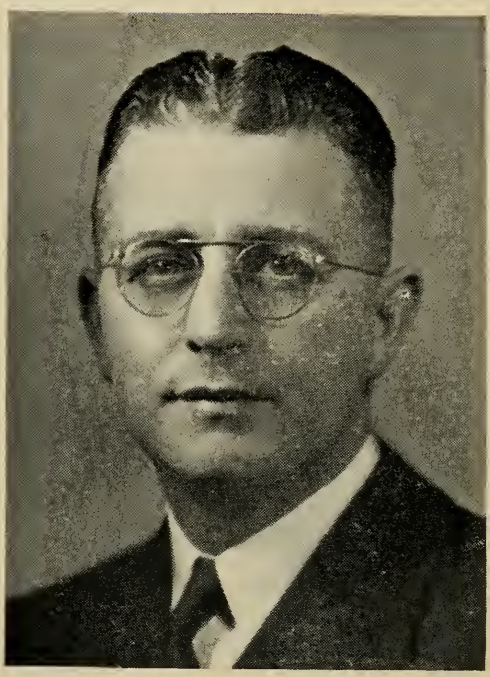

FREDERICK BANCROFT WILLIS

29 Greystone Park, Lynn.
Counsel to the House of Representatives.

Born: Saugus, May 18, 1904.

Education: Northeastern University, Boston University.

Profession: Lawyer.

Public office: Saugus School Committee 1930–'36, Town Counsel, Secretary of Assessors, Mass. House 1937–'48 (Speaker 1945–'48), Counsel to the House of Representatives 1948–'66.

HARRY COLTUN

70 Fremont Ave., Chelsea.
Associate Counsel to the House of Representatives.

Born: Revere, Sept. 10, 1913.

Education: Chelsea public schools, Northeastern University, Boston University.

Profession: Lawyer.

Public office: Alderman-at-Large, Board of Aldermen (president 1950), Mass. House 1951–'56, Asst. Counsel to the House of Representatives 1957–'66.

JAMES R. JULIAN

147 Centre St., Boston (Dorchester).
Secretary to the Speaker of the House of Representatives and Clerk of the House Committee on Rules.

Born: Boston, Oct. 24, 1937.

Education: South Boston High, Calvin Coolidge College, Portia Law School.

HERMAN C. LOEFFLER

20 Exeter St., Boston.
Director of the Legislative Research Bureau.

Born: New York City, Feb. 12, 1896.

Education: Cornell University.

Profession: Engineer and researcher.

SAMUEL BROWN

233 Winthrop St., Winthrop.
Assistant Director, Legislative Research Bureau.

Born: May 10, 1907.

Education: Lynn and Brockton public schools, Bates College A.B., Boston University School of Social Work, Boston College Law School LL.B.

Profession: Lawyer and researcher.

JOHN J. CAVANAUGH

19 Westmoreland St., Hingham.
Sergeant-at-Arms.

Born: Holyoke, Dec. 16, 1921.

Education: Sacred Heart High School, Holyoke.

Organizations: Mass. Legislators Assn.

Public office: Board of Aldermen 1954, Mass. House 1955–'62.

THEODORE L. BELESS

338 Pleasant St., Winthrop.

Assistant Sergeant-at-Arms and Doorkeeper of the Senate.

JAMES A. DONLAN

59 Francine Rd., Braintree.

Assistant Sergeant-at-Arms and Doorkeeper of the Senate.

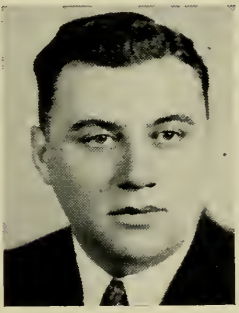

JOSEPH MARGOLIS

262 Washington Ave., Chelsea.

Assistant Sergeant-at-Arms and Doorkeeper
of the House of Representatives.

DANIEL F. SULLIVAN

820 Bridge St., Lowell.

Assistant Sergeant-at-Arms
and Doorkeeper
of the House of Representatives.

DR. SOLOMON L. SKVIRSKY

197 Winchester St., Brookline.

Legislative and State House Physician.

COMMITTEES OF THE COUNCIL

Pardons and Prisons

Lieutenant Governor Elliot L. Richardson *(Chairman)*, Patrick J. McDonough, Joseph R. Crimmins, George F. Cronin, Jr., Walter F. Kelly, Nicholas W. Mitchell.

Finance, Accounts and Warrants

Lieutenant Governor Elliot L. Richardson *(Chairman)*, Raymond F. Sullivan, Nicholas W. Mitchell, Margaret M. Heckler, George F. Cronin, Jr., Thomas J. Lane.

Nominations

Lieutenant Governor Elliot L. Richardson *(Chairman)*, Patrick J. McDonough, Margaret M. Heckler, Joseph Ray Crimmins, Raymond F. Sullivan, Walter F. Kelly, Thomas J. Lane.

ALPHABETICAL LIST OF SENATORS WITH COMMITTEES

Ames, Oliver F. — Cities, Labor and Industries, Metropolitan Affairs, Public Safety, Taxation.

Bisbee, Charles A., Jr. — Ways and Means, Bills in the Third Reading, Agriculture, Natural Resources.

Burke, James F. — Ways and Means *(Chairman)*.

Cohen, Beryl W. — Constitutional Law, Public Health, Public Welfare *(Chairman)*, State Administration.

Conte, John J. — Rules, Banks and Banking, Constitutional Law, Education, Insurance, Public Safety *(Chairman)*.

Cutler, Leslie B. — Aeronautics, Public Health, Public Welfare.

Davenport, Stephen C. — Cities, Judiciary, Metropolitan Affairs, Municipal Finance *(Chairman)*, Power and Light, Transportation.

Della Russo, Harry — Ways and Means, Aeronautics *(Chairman)*, Cities, Harbors and Public Lands *(Chairman)*, Metropolitan Affairs, Pensions and Old Age Assistance.

DeNormandie, James — Agriculture, Towns, Transportation, Water Resources and Water Supply.

Donahue, Maurice A. — [*President*], Rules *(Chairman)*.

Fonseca, Mary L. — Ways and Means, Education *(Chairman)*, Water Resources and Water Supply.

Graham, Philip A. — [*Republican Floor Leader*], Rules, Military Affairs.

Hammond, George D. — Rules, Banks and Banking, Public Service, Taxation.

Harrington, John E., Jr. — Rules, Bills in the Third Reading *(Chairman)*, Banks and Banking *(Chairman)*, Insurance, Judiciary, Legal Affairs.

Harrington, Kevin B. — [*Democratic Floor Leader*], Rules, Education.

Hogan, Charles V. — Rules, Ways and Means, Legal Affairs *(Chairman)*.

Jones, Allan F. — Ways and Means, Engrossed Bills, Election Laws, Harbors and Public Lands, State Administration.

Kelly, James A., Jr. — Election Laws *(Chairman)*, Municipal Finance, Power and Light, State Administration *(Chairman)*, Taxation.

Kenneally, George V., Jr. — Taxation *(Chairman)*.

Lamson, Fred — Rules, Counties, Municipal Finance.

Long, James J. — Rules, Engrossed Bills *(Chairman)*, Civil Service *(Chairman)*, Counties *(Chairman)*, Public Health, Towns.

McCann, Francis X. — Mercantile Affairs, Military Affairs, Municipal Finance, Public Safety.

McIntyre, James R. — Civil Service, Military Affairs *(Chairman)*, Transportation *(Chairman)*, Water Resources and Water Supply.

McKenna, Denis L. — Ways and Means, Counties, Insurance *(Chairman)*, Public Safety, Public Service.

Moakley, John J. — Election Laws, Harbors and Public Lands, Labor and Industries, Metropolitan Affairs *(Chairman)*, Transportation.

Nuciforo, Andrea F. — Agriculture, Constitutional Law *(Chairman)*, Natural Resources, Pensions and Old Age Assistance *(Chairman)*, Towns.

Parker, John F. — Ways and Means, Power and Light, Public Safety.

Pellegrini, Philibert L. — Banks and Banking, Cities *(Chairman)*, Counties, Judiciary, Taxation.

Pigaga, Vite J. — Highways and Motor Vehicles, Mercantile Affairs *(Chairman)*.

Quinlan, John M. — Civil Service, Constitutional Law, Education, Mercantile Affairs, Pensions and Old Age Assistance.

Quinn, Philip A. — Engrossed Bills, Agriculture *(Chairman)*, Highways and Motor Vehicles, Natural Resources *(Chairman)*, Towns *(Chairman)*.

Randall, William I. — Highways and Motor Vehicles, Insurance, Judiciary, Mercantile Affairs.

Rurak, James P. — Ways and Means, Harbors and Public Lands, Natural Resources, Power and Light *(Chairman)*.

Umana, Mario — Rules, Ways and Means, Aeronautics, Labor and Industries.

Wall, William X. — Ways and Means, Judiciary, Labor and Industries, Legal Affairs, Public Health *(Chairman),* Water Resources and Water Supply *(Chairman).*

Ward, Joseph D. — Election Laws, Judiciary *(Chairman),* Public Welfare, State Administration.

Weeks, William D. — Legal Affairs, Pensions and Old Age Assistance, Public Service, Transportation.

Zarod, Stanley J. — Rules, Bills in the Third Reading, Highways and Motor Vehicles *(Chairman).*

ALPHABETICAL LIST OF REPRESENTATIVES WITH COMMITTEES

Aguiar, Antone S., Jr. — Military Affairs, Towns *(Clerk)*.

Ahearn, David C. — Towns.

Ambler, Robert B. — Power and Light.

Armstrong, John A. — Rules [*Assistant Minority Leader*], Public Health, Water Resources and Water Supply.

Asiaf, Peter George — Rules, Elections.

Backman, Jack H. — The Judiciary.

Balthazar, Wilfred E. — Municipal Finance.

Barrett, David L. — Cities, Metropolitan Affairs.

Barrus, John D. — Elections, Agriculture, Natural Resources, [*Monitor*].

Bartley, David M. — Education, Municipal Finance, State Administration *(Vice-Chairman)*.

Belmonte, Robert A. — Education, Public Safety.

Bernashe, Roger L. — Elections, Legal Affairs, Taxation.

Berry, John T. — Cities *(Chairman)*, Highways and Motor Vehicles *(Vice-Chairman)*.

Bevilacqua, Francis J. — Counties *(Chairman)*.

Bliss, Donald T. — Public Service.

Bly, Belden G., Jr. — Civil Service, Legal Affairs.

Bocko, Stanley J. — Agriculture *(Chairman)*, Counties *(Vice-Chairman)*.

Bohigian, Robert J. — Rules.

Bolling, Royal L. — Civil Service *(Chairman).*

Bradley, Joseph G. — Insurance *(Vice-Chairman),* Metropolitan Affairs.

Bresnahan, John C. — Ways and Means.

Brett, Joseph E. — Metropolitan Affairs *(Chairman),* Transportation.

Buckley, John R. — Public Service, Water Resources and Water Supply.

Buffone, Charles J. — Counties *(Clerk),* Labor and Industries *(Vice-Chairman).*

Bulger, William M. — Constitutional Law *(Chairman),* Labor and Industries.

Burke, Anthony J. — Insurance *(Chairman).*

Burke, George G. — Water Resources and Water Supply *(Clerk).*

Burke, Walter T. — Bills in the Third Reading.

Butters, William F. — Natural Resources, State Administration.

Buttiglieri, Louis — Pay Roll *(Chairman),* Aeronautics *(Vice-Chairman).*

Cain, Fred F. — Counties, Power and Light.

Campobasso, Eleanor M. — Insurance *(Clerk),* Mercantile Affairs.

Carey, Raymond E. — Metropolitan Affairs, Transportation *(Vice-Chairman),* [*Monitor*].

Carey, William A.—Banks and Banking, Municipal Finance.

Carney, Daniel W.—The Judiciary *(Chairman).*

Carney, Philip N. — Harbors and Public Lands.

Cartwright, Ralph W., Jr. — Ways and Means.

Cataldo, Paul A. — Public Welfare.

Catino, Michael — Taxation *(Chairman)*, [*Monitor*].

Cauley, Emmett J. — Public Safety *(Vice-Chairman)*, Public Welfare *(Chairman)*.

Cavanaugh, Paul J. — Election Laws, Insurance, State Administration.

Cawley, Robert L. — Education, Military Affairs *(Chairman)*.

Chadwick, Harrison — Metropolitan Affairs, Transportation.

Chmura, Stephen T. — Rules.

Clark, John G. — Ways and Means.

Coady, Thomas F., Jr. — Died, March 11, 1965.

Coffey, John F. — Labor and Industries, Natural Resources.

Cohn, Abraham L. — Mercantile Affairs, Public Welfare.

Cole, Lincoln P., Jr. — Transportation *(Clerk)*.

Collaro, Andrew — Counties.

Colo, H. Thomas — Agriculture.

Condon, James F. — Harbors and Public Lands *(Vice-Chairman)*, Transportation *(Chairman)*.

Conn, Lloyd E. — The Judiciary.

Connell, William A., Jr. — Banks and Banking *(Chairman)*, Towns *(Vice-Chairman)*.

Contalonis, George T. — Banks and Banking.

Cournoyer, Leo J. — Pensions and Old Age Assistance.

Coury, Edward P. — Harbors and Public Lands, Public Health *(Clerk)*.

Craig, Russell H. — Banks and Banking, Insurance.

Craven, James J., Jr. — Aeronautics.

Cronin, John J. — Public Safety *(Chairman).*

Curtiss, Sidney Q. — Rules [*Minority Leader*], Elections, Water Resources and Water Supply.

Davoren, John F. X. — [*Speaker*], Rules *(Chairman).*

Della Chiesa, Amelio — Cities, Municipal Finance [*Monitor*].

Desmond, John J. — Pensions and Old Age Assistance *(Clerk).*

Desrocher, Arthur L. — Aeronautics, Harbors and Public Lands, State Administration.

DesRoches, Theophile J. — Rules [*Majority Whip*].

Dever, Edward J., Jr. — Constitutional Law, Metropolitan Affairs.

DiCarlo, Joseph C. — Education *(Clerk).*

Dickson, Edward M. — Election Laws.

DiLorenzo, George — Highways and Motor Vehicles.

Doherty, Thomas H., Jr. — Public Safety *(Clerk).*

Dolan, John F. — Harbors and Public Lands, Natural Resources.

Donovan, John F., Jr. — Bills in the Third Reading *(Chairman),* Insurance.

Downey, James P. — Civil Service, Public Safety, Water Resources and Water Supply *(Chairman).*

Driscoll, Charles E. Luke — Ways and Means, Banks and Banking.

Driscoll, Wilfred C. — Agriculture, Highways and Motor Vehicles.

Dukakis, Michael S. — Public Service *(Chairman).*

Dwinell, Richard J. — Natural Resources, Power and Light.

Early, Joseph D. — Municipal Finance *(Vice-Chairman), (Clerk),* Transportation.

Eaton, John M., Jr. — Aeronautics, Public Health.

Epstein, Arnold I. — Mercantile Affairs *(Vice-Chairman),* Public Health.

Fallon, Thomas F. — Rules.

Faria, Manuel — Pensions and Old Age Assistance, Public Welfare.

Farnsworth, Vernon R., Jr. — Education, Power and Light.

Farrell, Thomas F. — Ways and Means *(Clerk).*

Feeney, Michael Paul — Rules.

Finnegan, William H. — Elections *(Chairman),* Ways and Means, Election Laws.

Fishman, Irving — Banks and Banking.

Fitzgerald, John J. — Mercantile Affairs, Military Affairs, Water Resources and Water Supply.

Flanagan, Edward M. — Engrossed Bills.

Flannery, Charles L. — Cities, Counties.

Flynn, David L. — Public Service.

Foley, Bernard J. Pat — Labor and Industries.

Foley, Jeremiah J. — Agriculture *(Vice-Chairman)*, Public Health *(Chairman)*, Public Safety.

Frenning, John W. — Municipal Finance, Public Welfare.

Gammal, Albert A., Jr. — Public Service.

Gates, Lester J. — Counties, Transportation.

Gayron, T. Harold — Civil Service.

Gilligan, Julie — Pensions and Old Age Assistance *(Vice-Chairman)*, Transportation.

Greenberg, Joel S. — Constitutional Law, Legal Affairs *(Clerk)*.

Grimaldi, James L. — Cities, Highways and Motor Vehicles *(Clerk)*.

Grosso, Anthony P. — Taxation.

Guilmette, Gerard A. — Power and Light, Public Welfare.

Harmon, Samuel — Legal Affairs, Pensions and Old Age Assistance *(Chairman)*.

Harrington, Edward D., Jr. — Rules, Towns.

Harrington, Michael J. — Banks and Banking *(Clerk)*, State Administration.

Harrison, David E. — Harbors and Public Lands *(Chairman)*, Public Welfare *(Vice-Chairman)*.

Hatch, Francis W., Jr. — Civil Service.

Haynes, Michael E. — Public Service *(Clerk)*, Public Welfare.

Healy, Winston — Pensions and Old Age Assistance, Public Health.

Hickey, Timothy W. — Cities *(Vice-Chairman)*, Counties.

Hogan, William F. — Military Affairs *(Vice-Chairman).*

Holgate, Franklin W. — Cities, Municipal Finance.

Hollis, Herbert B. — Public Safety, State Administration.

Howe, Marie E. — Education.

Iannello, Charles — Municipal Finance, Taxation.

Ivascyn, John P. — Natural Resources *(Vice-Chairman).*

Janas, John — Pay Roll, Banks and Banking, Power and Light, [*Monitor*].

Johnson, Carl R., Jr. — Election Laws *(Chairman).*

Kane, Katherine D. — Mercantile Affairs *(Clerk),* Public Welfare.

Kearney, Joseph M. — Insurance.

Kelly, James H. — Public Service.

Khachadoorian, Gregory B. — The Judiciary.

Kiernan, Cornelius F. — The Judiciary.

Kimball, Philip K. — Election Laws, Insurance.

Kirby, Edward P. — Mercantile Affairs, Public Welfare.

Kitterman, William — Civil Service *(Clerk).*

Klebanow, Benjamin — Highways and Motor Vehicles, Metropolitan Affairs *(Clerk).*

Koplow, Freyda P. — Ways and Means.

Kostanski, Walter T. — Rules, Natural Resources.

Kulig, Mitsie T. — Cities *(Clerk)*, Election Laws, Public Service *(Vice-Chairman)*.

Kuss, Matthew J. — Education, Natural Resources *(Chairman)*.

Landry, Richard E. — Agriculture.

LeBlanc, J. Louis — Municipal Finance, Public Health.

Lèvanti, Peter J. — Cities.

Locke, David H. — Constitutional Law, Metropolitan Affairs.

Lolas, Alexander — State Administration *(Clerk)*, Towns.

Lombard, Gerald P. — Elections *(Vice-Chairman)*, Military Affairs.

Long, John J. — Ways and Means.

Longworth, William — Highways and Motor Vehicles, Transportation.

Loughman, Joseph S. — Metropolitan Affairs.

MacLean, William Q., Jr., — Ways and Means.

Mahan, J. Robert — Highways and Motor Vehicles *(Chairman)*, State Administration, [*Monitor*].

Malloy, Paul F. — Banks and Banking.

Mann, Theodore D. — Insurance, Military Affairs.

Manning, Donald J. — Water Resources and Water Supply.

McGee, Thomas W. — Insurance, Legal Affairs *(Vice-Chairman)*.

McGinn, Robert J. — Mercantile Affairs, Taxation *(Clerk)*.

McGlynn, John J. — Municipal Finance *(Chairman).*

McGuane, Allan — Education *(Chairman),* Insurance.

McKenna, Arthur J. — Civil Service *(Vice-Chairman),* Highways and Motor Vehicles.

McMahon, James R., Jr. — Towns.

Melia, John F. — Legal Affairs, State Administration.

Menton, Paul C. — Banks and Banking *(Vice-Chairman),* Legal Affairs.

Moran, William J. — Rules.

Morgan, Hugh J., Jr. — Constitutional Law.

Morrissey, Gerald J. — Metropolitan Affairs *(Vice-Chairman),* Towns *(Chairman).*

Morse, Edwin H. — Legal Affairs, Towns.

Mullaly, Charles A., Jr. — Pay Roll.

Mullen, James G. — Aeronautics *(Clerk),* Military Affairs.

Murphy, Paul — Rules.

Murphy, Paul Maurice — Aeronautics *(Chairman),* Water Resources and Water Supply *(Vice-Chairman).*

Nash, Albert L. — Towns, Water Resources and Water Supply.

Navin, John J. — Ways and Means.

Nee, Patrick W. — Engrossed Bills *(Chairman),* Public Service.

Newman, Mary B. — Labor and Industries. Public Service.

Newth, Thomas M. — The Judiciary, Legal Affairs, Water Resources and Water Supply, [*Minority Whip*].

Nolen, James R. — Public Safety, State Administration *(Chairman)*.

Nordin, Karl S. — Mercantile Affairs, Municipal Finance.

O'Brien, James A., Jr. — Harbors and Public Lands, Taxation *(Vice-Chairman)*.

O'Brien, John P. — Highways and Motor Vehicles, Public Safety.

O'Brien, Walter W. — Natural Resources *(Clerk)*, Taxation.

O'Connor, David J. — Public Health *(Vice-Chairman)*.

O'Farrell, George H. — Mercantile Affairs *(Chairman)*, Taxation.

Ohanian, Charles — Public Health.

Pasciucco, Domenick S. — Mercantile Affairs, Power and Light *(Chairman)*.

Peck, Raymond S. — Agriculture, Natural Resources.

Perrault, Felix R. — Election Laws, Public Health.

Pettoruto, Albert P. — Bills in the Third Reading, The Judiciary.

Porter, George W. — Agriculture, Taxation.

Quinn, Robert H. — Rules [*Majority Leader*].

Raposa, Manuel, Jr., — Labor and Industries.

Reed, Paul D., Jr. — Pensions and Old Age Assistance.

Reynolds, Leo J. — Elections, Rules.

Rico, Frank G. — Ways and Means.

Rider, Daniel H. — Constitutional Law.

Robinson, William G. — Metropolitan Affairs.

Rockett, J. Milary — Education.

Rogers, George — Education, Harbors and Public Lands *(Clerk)*, Public Welfare.

Ronayne, Maurice E., Jr. — Civil Service, Public Service.

Rosen, Harold E. — Public Safety.

Rosenfeld, Nathan — Insurance, The Judiciary, Labor and Industries.

Rourke, Raymond F. — Power and Light *(Clerk)*, Transportation.

Sacco, George L., Jr. — Rules.

Sala, Roger A. — Counties, The Judiciary, [*Monitor*].

Sargisson, Duane T. — Constitutional Law.

Saulnier, Joseph D. — Harbors and Public Lands, [*Monitor*].

Scalli, Anthony J. — Cities, Harbors and Public Lands.

Schlosstein, Frederic W., Jr. — Taxation.

Scibelli, Anthony M. — Ways and Means *(Chairman)*.

Sears, John W. — Cities, Labor and Industries.

Segal, Jerome A. — Election Laws, Towns.

Shattuck, George W. — Agriculture, State Administration.

Shea, Charles L. — Rules.

Sheehan, Thomas A. — Constitutional Law *(Vice-Chairman)*, Transportation.

Sheehy, Paul J. — Education.

Shinberg, Aaron M. I. —

Shrigley, Alfred R. — Military Affairs, Pensions and Old Age Assistance.

Sigourney, Andre R. — Constitutional Law, The Judiciary *(Vice-Chairman)*.

Simonelli, Michael J. — Ways and Means.

Sirianni, Ralph E., Jr. — Aeronautics.

Smith, Lawrence P. — Highways and Motor Vehicles.

Spartichino, George W. — Pensions and Old Age Assistance, Water Resources and Water Supply.

Spatcher, George I. — Highways and Motor Vehicles, Public Safety.

Starr, Janet K. — Pensions and Old Age Assistance.

Stevens, Chandler H., Jr. — Election Laws *(Clerk)*.

Sylvia, Joseph A. — Aeronautics, Harbors and Public Lands.

Talbot, A. Edward — Civil Service, Labor and Industries.

Tanner, Frank D. — Military Affairs, Power and Light.

Thompson, John F. — Ways and Means *(Vice-Chairman)*.

Tobin, David S. — Natural Resources.

Toomey, John J. — Ways and Means.

Travaline, Joseph T. — Counties, The Judiciary.

Turner, Warren A. — Agriculture, Ways and Means.

Tuttle, Elbert — Election Laws, Towns.

Twomey, George E. — Public Health.

Tynan, John T. — Resigned from the House on January 18, 1965.

Vigneault, Dave N. — Aeronautics, Constitutional Law *(Clerk)*.

Walsh, George B. — Election Laws *(Vice-Chairman)*.

Walsh, Joseph B. — Military Affairs *(Clerk)*.

Walsh, Martin H. — Labor and Industries *(Chairman)*.

Weekes, Stephen — Aeronautics, Power and Light.

Weinberg, Norman S. — The Judiciary, Legal Affairs *(Chairman)*.

Wetmore, Robert D. — Agriculture *(Clerk)*, Labor and Industries *(Clerk)*.

Wheeler, James G. — Constitutional Law.

Williams, Arthur — Engrossed Bills, Military Affairs, Taxation.

Wojtkowski, Thomas C. — Ways and Means.

Zelazo, Edward S. — Counties, Legal Affairs.

Zoll, Samuel E. — The Judiciary.

MONITORS OF THE HOUSE

First Division
Representatives Carey of Revere and Della Chiesa of Quincy.

Second Division
Representatives Sala of North Adams and Barrus of Goshen.

Third Division
Representatives Catino of Medford and Janas of Lowell.

Fourth Division
Representatives Mahan of Leominister and Saulnier of New Bedford.

STANDING COMMITTEES OF THE SENATE

Rules

The President and Senators Harrington of Essex, Umana of Suffolk, Hogan of Essex, Zarod of Hampden, McKenna of Middlesex, Harrington of Middlesex, Long of Middlesex, Graham of Essex, Lamson of Middlesex and Hammond of Hampden and Berkshire.

Ways and Means

Senators Burke of Plymouth, Fonseca of Bristol, Hogan of Essex, Umana of Suffolk, Rurak of Essex, Della Russo of Suffolk, Wall of Essex, McKenna of Middlesex, Parker of Bristol, Bisbee of Frankin and Hampshire and Jones of Cape and Plymouth.

Bills in the Third Reading

Senators Harrington of Middlesex, Zarod of Hampden and Bisbee of Franklin and Hampshire.

Engrossed Bills

Senators Long of Middlesex, Quinn of Worcester and Hampden and Jones of Cape and Plymouth.

STANDING COMMITTEES OF THE HOUSE

Rules

The Speaker and Representatives Quinn of Boston, DesRoches of New Bedford, Reynolds of Worcester, Feeney of Boston, Bohigian of Worcester, Murphy of Boston, Chmura of Holyoke, Shea of Quincy, Asiaf of Brockton, Fallon of Clinton, Moran of Somerville, Sacco of Medford, Curtiss of Sheffield, Armstrong of Plymouth, Harrington of Holden and Kostanski of Montague.

Ways and Means

Representatives Scibelli of Springfield, Thompson of Ludlow, Toomey of Cambridge, Bresnahan of Lawrence, Farrell of Worcester, Simonelli of Somerville, Finnegan of Everett, Long of Fall River, MacLean of Fairhaven, Wojtkowski of Pittsfield, Navin of Marlborough, Rico of Taunton, Clark of Easthampton, Cartwright of Randolph, Driscoll of Northbridge, Koplow of Brookline and Turner of Lee.

Elections

Representatives Finnegan of Everett, Lombard of Fitchburg, Reynolds of Worcester, Asiaf of Brockton, Bernashe of Chicopee, Curtiss of Sheffield and Barrus of Goshen.

Bills in the Third Reading

Representatives Donovan of Chelsea, Burke of Natick and Pettoruto of Andover.

Engrossed Bills

Representatives Nee of Boston, Flannagan of Malden and Williams of Andover.

Pay Roll

Representatives Buttiglieri of Boston, Mullaly of Millville and Janas of Lowell.

JOINT STANDING COMMITTEES

Aeronautics

Senators Della Russo of Suffolk, Umana of Suffolk, ... of ..... and Cutler of Norfolk and Middlesex; Representatives Murphy of Brockton, Buttiglieri of Boston, Vigneault of Springfield, Craven of Boston, Mullen of Milton, Sirianni of Winthrop, Eaton of Concord, Weekes of Harwich, Sylvia of Oak Bluffs, Desrocher of Nantucket and ..... of ..... .

Agriculture

Senators Quinn of Worcester and Hampden, Nuciforo of Berkshire, Bisbee of Franklin and Hampshire and DeNormandie of Middlesex; Representatives Bocko of Billerica, Foley of Northampton, Landry of Waltham, Wetmore of Barre, Colo of Athol, Peck of Dartmouth, Driscoll of Fall River, Porter of Agawam, Turner of Lee, Barrus of Goshen and Shattuck of Pepperell.

Banks and Banking

Senators Harrington of Middlesex, Pellegrini of Middlesex, Conte of Worcester and Hammond of Hampden and Berkshire; Representatives Connell of Weymouth, Menton of Watertown, Carey of Boston, Fishman of Newton, ... of ....., Harrington of Salem, Malloy of Newton, Contalonis of Woburn, Craig of Lynnfield, Janas of Lowell and Driscoll of Northbridge.

Cities

Senators Pellegrini of Middlesex, Della Russo of Suffolk, Davenport of Suffolk and Ames of Suffolk; Representatives Berry of Peabody, Hickey of Cambridge, Levanti of Fitchburg, Kulig of Chicopee, Grimaldi of Springfield,

Holgate of Boston, Scalli of Boston, Barrett of Boston, Della Chiesa of Quincy, Flannery of Taunton and Sears of Boston.

Civil Service

Senators Long of Middlesex, McIntyre of Norfolk, ... of ..... and Quinlan of Norfolk; Representatives Bolling of Boston, McKenna of Springfield, ... of ....., Downey of Brockton, Gayron of Lynn, Flynn of Bridgewater, Kitterman of Pittsfield, Ronayne of Canton, Hatch of Beverly, Talbot of Amesbury and Bly of Saugus.

Constitutional Law

Senators Nuciforo of Berkshire, Cohen of Norfolk and Suffolk, Conte of Worcester and Quinlan of Norfolk; Representatives Bulger of Boston, Sheehan of Boston, Vigneault of Springfield, Sigourney of Nahant, Dever of Arlington, Morgan of Wakefield, Greenburg of Pittsfield, Rider of Needham, Wheeler of Westwood, Sargisson of Worcester and Locke of Wellesley.

Counties

Senators Long of Middlesex, Pellegrini of Middlesex, Conte of Worcester and Lamson of Middlesex; Representatives Bevilacqua of Haverhill, Bocko of Billerica, Buffone of Worcester, Hickey of Cambridge, Sala of North Adams, Travaline of Somerville, Collaro of Worcester, Cain of Wilmington, Flannery of Taunton, Zelazo of Adams and Gates of Scituate.

Education

Senators Fonseca of Bristol, Harrington of Essex, Conte of Worcester and Quinlan of Norfolk; Representatives McGuane of Greenfield, Kuss of Fall River, Cawley of Boston, Bartley of Holyoke, DiCarlo of Revere,

Sheehy of Lowell, Howe of Somerville, Rogers of New Bedford, Rockett of Marblehead, Farnsworth of Wilbraham and Belmonte of Framingham.

Election Laws

Senators Kelly of Worcester, Ward of Worcester, Moakley of Suffolk and Jones of Cape and Plymouth; Representatives Johnson of Braintree, Walsh of Malden, Finnegan of Everett, Kulig of Chicopee, Cavanaugh of Medford, Perrault of Westford, Stevens of Bedford, Kimball of Springfield, Dickson of Weston, Segal of Danvers and Tuttle of Framingham.

Harbors and Public Lands

Senators Della Russo of Suffolk, Rurak of Essex, Moakley of Suffolk and Jones of Cape and Plymouth; Representatives Harrison of Gloucester, Condon of Boston, O'Brien of Fall River, Carney of Lynn, Scalli of Boston, Rogers of New Bedford, Coury of New Bedford, Sylvia of Oak Bluffs, Dolan of Ipswich, Desrocher of Nantucket and Saulnier of New Bedford.

Highways and Motor Vehicles

Senators Zarod of Hampden, Quinn of Worcester and Hampden, ... of ..... and Randall of Middlesex and Worcester; Representatives Mahan of Leominster, Berry of Peabody, Klebanow of Boston, McKenna of Springfield, Smith of Lawrence, Grimaldi of Springfield, O'Brien of Springfield, DiLorenzo of Boston, Driscoll of Fall River, Longworth of Methuen and Spatcher of Attleboro.

Insurance

Senators McKenna of Middlesex, Harrington of Middlesex, Conte of Worcester and Randall of Middlesex and Worcester; Represent-

atives Burke of Worcester, Bradley of Newton, McGee of Lynn, McGuane of Greenfield, Donovan of Chelsea, Cavanaugh of Medford, Kearney of Boston, Campobasso of Arlington, Rosenfeld of Milford, Craig of Lynnfield, Mann of Newton and Kimball of Springfield.

The Judiciary

Senators Ward of Worcester, Wall of Essex, Pellegrini of Middlesex, Harrington of Middlesex, Davenport of Suffolk and Randall of Middlesex and Worcester; Representatives Carney of Boston, Sigourney of Nahant, Travaline of Somerville, Kiernan of Lowell, Weinberg of Boston, Sala of North Adams, Zoll of Salem, Backman of Brookline, Conn of Melrose, Rosenfeld of Milford, Newth of Swampscott, Khachadoorian of Arlington and Pettoruto of Andover.

Labor and Industries

Senators Umana of Suffolk, Wall of Essex, Moakley of Suffolk and Ames of Suffolk; Representatives Walsh of Gardner, Buffone of Worcester, Foley of Springfield, Bulger of Boston, Wetmore of Barre, Coffey of West Springfield, Raposa of Somerset, Rosenfeld of Milford, Sears of Boston, Talbot of Amesbury and Newman of Cambridge.

Legal Affairs

Senators Hogan of Essex, Wall of Essex, Harrington of Middlesex and Weeks of Norfolk and Plymouth; Representatives Weinberg of Boston, McGee of Lynn, Menton of Watertown, Harmon of Boston, Bernashe of Chicopee, Greenberg of Pittsfield, Melia of Boston, Newth of Swampscott, Morse of Wareham, Zelazo of Adams and Bly of Saugus.

Mercantile Affairs

Senators ..... of ....., McCann of Middlesex, Randall of Middlesex and Worcester and Quinlan of Norfolk; Representatives O'Farrell of Malden, Epstein of Boston, McGinn of Westfield, Fitzgerald of Springfield, Pasciucco of Boston, Campobasso of Arlington, Kane of Boston, Kirby of Whitman, ... of ....., Cohn of Beverly and Nordin of East Bridgewater.

Metropolitan Affairs

Senators Moakley of Suffolk, Della Russo of Suffolk, Davenport of Suffolk and Ames of Suffolk; Representatives Brett of Quincy, Morrissey of Boston, Carey of Revere, Bradley of Newton, Klebanow of Boston, Loughman of Boston, Dever of Arlington, Barrett of Boston, Chadwick of Winchester, Locke of Wellesley and Robinson of Melrose.

Military Affairs

Senators McIntyre of Norfolk, McCann of Middlesex, ... of ..... and Graham of Essex; Representatives Cawley of Boston, Hogan of Everett, Walsh of Boston, Mullen of Milton, Lombard of Fitchburg, Aguiar of Swansea, Fitzgerald of Springfield, Tanner of Reading, Shrigley of Hingham, Williams of Andover and Mann of Newton.

Municipal Finance

Senators Davenport of Suffolk, McCann of Middlesex, Kelly of Worcester and Lamson of Middlesex; Representatives McGlynn of Medford, Early of Worcester, Iannello of Boston, Carey of Boston, Bartley of Holyoke, Holgate of Boston, Balthazar of Hudson, LeBlanc of New Bedford, Della Chiesa of

Quincy, Nordin of East Bridgewater and Frenning of Boston.

Natural Resources

Senators Quinn of Worcester and Hampshire, Rurak of Essex, Nuciforo of Berkshire and Bisbee of Franklin and Hampshire; Representatives Kuss of Fall River, Ivascyn of Webster, Butters of Norwood, Coffey of West Springfield, Dwinell of Milbury, Peck of Dartmouth, Tobin of Boston, Dolan of Ipswich, O'Brien of Raynham, Kostanski of Montague and Barrus of Goshen.

Pensions and Old Age Assistance

Senators Nuciforo of Berkshire, Della Russo of Suffolk, Quinlan of Norfolk and Weeks of Norfolk and Plymouth; Representatives Harmon of Boston, Gilligan of Lynn, ... of ....., Courneyer of Southbridge, Faria of Fall River, Spartichino of Cambridge, Desmond of Lowell, Shrigley of Hingham, Healy of Charlemont, Reed of Barnstable and Starr of Belmont.

Power and Light

Senators Rurak of Essex, Kelly of Worcester, Davenport of Suffolk and Parker of Bristol; Representatives Pasciucco of Boston, ... of ....., Rourke of Lowell, Ambler of Weymouth, Cain of Wilmington, Dwinell of Millbury, Guilmette of Lawrence, Tanner of Reading, Janas of Lowell, Weekes of Harwich and Farnsworth of Wilbraham.

Public Health

Senators Wall of Essex, Cohen of Norfolk and Suffolk, Long of Middlesex and Cutler of Norfolk and Middlesex; Representatives Foley of Northampton, O'Connor of Boston, Epstein of Boston, LeBlanc of New Bedford,

Perrault of Westford, Coury of New Bedford, Ohanian of Watertown, Armstrong of Plymouth, Healy of Charlemont, Eaton of Concord and Twomey of Newburyport.

Public Safety

Senators Conte of Worcester, McKenna of Middlesex, McCann of Middlesex, Ames of Suffolk and Parker of Bristol; Representatives Cronin of Lawrence, Cauley of Holyoke, Nolen of Ware, Foley of Northampton, O'Brien of Springfield, Downey of Brockton, Doherty of Cambridge, Rosen of Dedham, Hollis of Braintree, Spatcher of Attleboro and Belmonte of Framingham.

Public Service

Senators ..... of ....., McKenna of Middlesex, Hammond of Hampden and Berkshire and Weeks of Norfolk and Plymouth; Representatives Dukakis of Brookline, Kulig of Chicopee, Kelly of Boston, Nee of Boston, Flynn of Bridgewater, Haynes of Boston, Ronayne of Canton, Buckley of Abington, Newman of Cambridge, Gammal of Worcester and Bliss of North Attleborough.

Public Welfare

Senators Cohen of Norfolk and Suffolk, ... of ....., Ward of Worcester and Cutler of Norfolk and Middlesex; Representatives Cauley of Holyoke, Harrison of Gloucester, Faria of Fall River, Guilmette of Lawrence, Kane of Boston, Haynes of Boston, Rogers of New Bedford, Frenning of Boston, Cataldo of Franklin, Kirby of Whitman and Cohn of Beverly.

State Administration

Senators Kelly of Worcester, Cohen of Norfolk and Suffolk, Ward of Worcester and

Jones of Cape and Plymouth; Representatives Nolen of Ware, Bartley of Holyoke, Cavanaugh of Medford, Mahan of Leominster, Lolas of Monson, Melia of Boston, Butters of Norwood, Harrington of Salem, Hollis of Braintree, Desrocher of Nantucket and Shattuck of Pepperell.

Taxation

Senators Kenneally of Suffolk, Kelly of Worcester, Pellegrini of Middlesex, Hammond of Hampden and Berkshire and Ames of Suffolk; Representatives Catino of Medford, O'Brien of Fall River, Iannello of Boston, McGinn of Westfield, O'Farrell of Malden, Bernashe of Chicopee, Schlosstein of Warren, O'Brien of Raynham, Porter of Agawam, Williams of Andover and Grosso of Shrewsbury.

Towns

Senators Quinn of Worcester and Hampden, Nuciforo of Berkshire, Long of Middlesex and DeNormandie of Middlesex; Representatives Morrissey of Boston, Connell of Wey mouth, Aguiar of Swansea, Nash of Leicester, Ahearn of Norwood, McMahon of Bourne, Lolas of Monson, Harrington of Holden, Morse of Wareham, Segal of Danvers and Tuttle of Framingham.

Transportation

Senators McIntyre of Norfolk, Moakley of Suffolk, Davenport of Suffolk, DeNormandie of Middlesex and Weeks of Norfolk and Plymouth; Representatives Condon of Boston, Carey of Revere, Brett of Quincy, Rourke of Lowell, Sheehan of Boston, Gilligan of Lynn, Early of Worcester, Chadwick of Winchester, Longworth of Methuen, Cole of Lexington and Gates of Scituate.

Water Resources and Water Supply

Senators Wall of Essex, Fonseca of Bristol, McIntyre of Norfolk and DeNormandie of Middlesex; Representatives Downey of Brockton, Murphy of Brockton, Spartichino of Cambridge, Fitzgerald of Springfield, Manning of Waltham, Nash of Leicester, Buckley of Abington, Burke of Quincy, Curtiss of Sheffield, Armstrong of Plymouth and Newth of Swampscott.

Commission on Interstate Co-operation

Senators Zarod of Hampden, Long of Middlesex and Lamson of Middlesex; Representatives Toomey of Cambridge, Condon of Boston, MacLean of Fairhaven, Scibelli of Springfield, ... of ..... and Driscoll of Northbridge.

Legislative Research Council

Senators Donahue of Hampden *(Chairman),* and Parker of Bristol; Representatives Shea of Quincy *(Vice-Chairman),* Chmura of Holyoke, Condon of Boston, Curtiss of Sheffield, Chadwick of Winchester and Cataldo of Franklin.